

REVISED SITE PLAN OF INDUSTRIAL PLOT NO.....IN INDUSTRIAL POCKET MADHUBAN BAPUDHAM YOJNA AT N.H.-58,G.D.A. GZB.

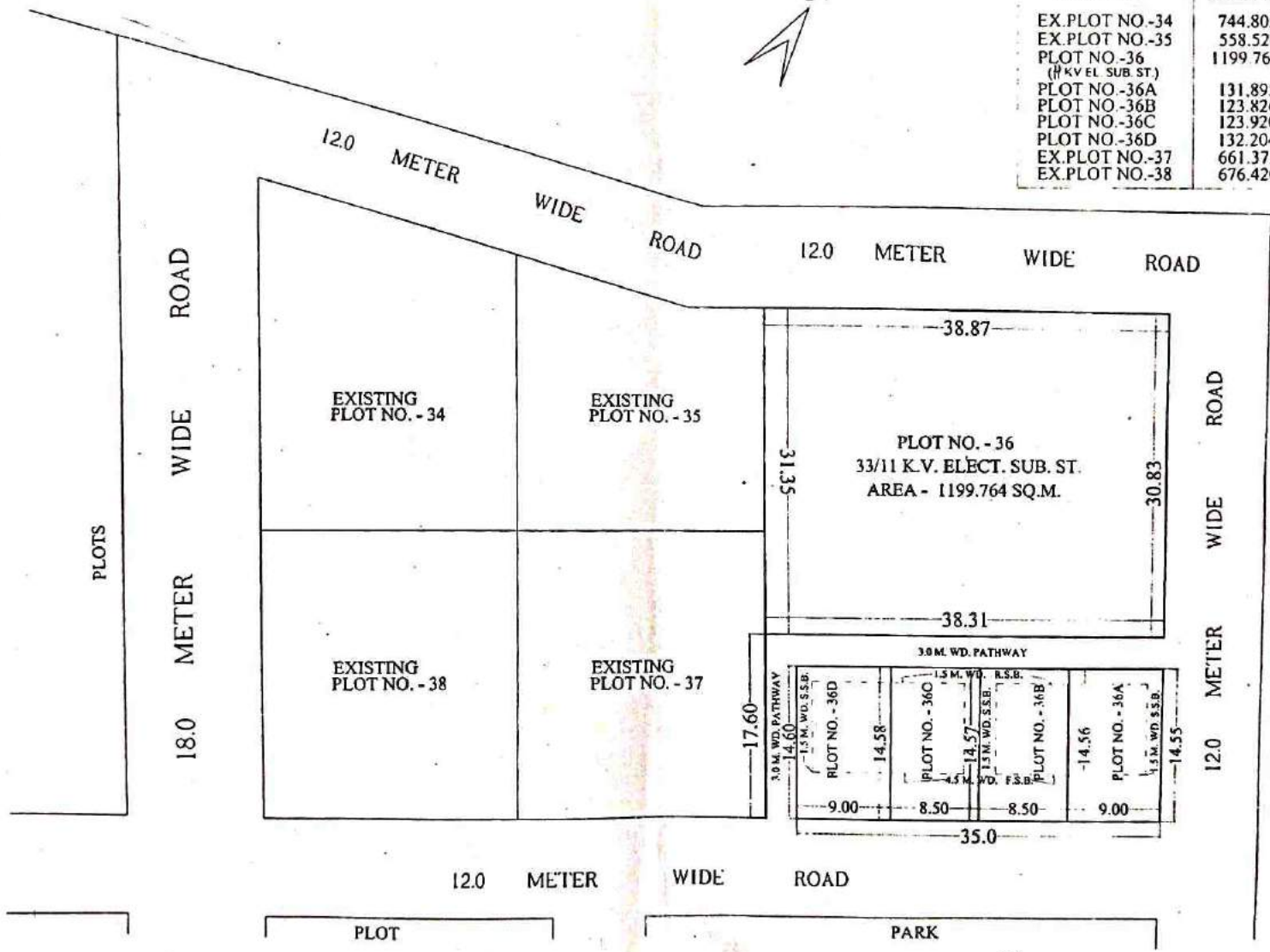

PLOT NO.	AREA IN SQ.M
EX.PLOT NO.-34	744.805 SQ.M.
EX.PLOT NO.-35	558.521 SQ.M.
PLOT NO.-36 (H.K.V. EL. SUB. ST.)	1199.764 SQ.M.
PLOT NO.-36A	131.895 SQ.M.
PLOT NO.-36B	123.826 SQ.M.
PLOT NO.-36C	123.920 SQ.M.
PLOT NO.-36D	132.204 SQ.M.
EX.PLOT NO.-37	661.373 SQ.M.
EX.PLOT NO.-38	676.420 SQ.M.



*Shrawan*  
28-12-22

PREPARED BY

*[Signature]*  
J.E. (MEAS & AREA)  
21/12/23

J.E. (MEAS & AREA)

*[Signature]*  
AE 07-1-23

AE 07-1-23

*[Signature]*  
E.E.

E.E.

*[Signature]*  
T.P.

T.P.

*[Signature]*  
AS. C.A.T.P.

AS. C.A.T.P.

*[Signature]*  
SECRETARY

SECRETARY

*[Signature]*  
VICE CHAIRMAN

VICE CHAIRMAN



# SITE PLAN OF PLOT NO. A-71/6, AT A-BLOCK GOVINDPURAM

PLOT AREA NO OF 71/6 = 208.90 SQ.MT.

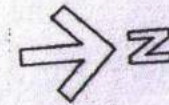

GDA's A-BLOCK PLOTS

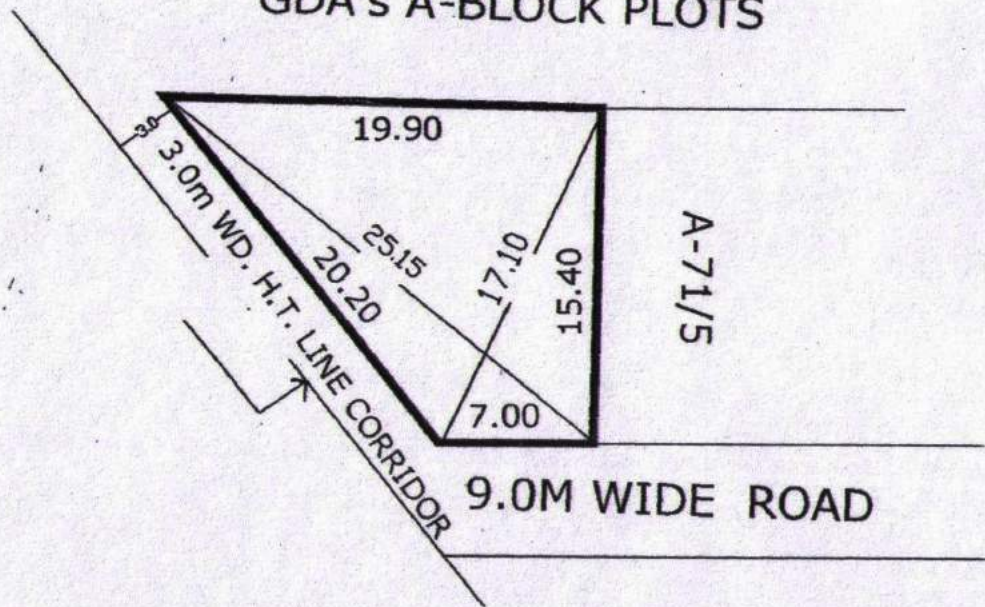

*Handwritten signature and date: 11/5/16*

PREPARED BY  
D,MAN

COMPARED BY.

J.E.

A.E.

E.E.

T.P.

SITE PLAN OF PLOT FOR BANK, ART GALLERY, HOTEL & FILLING STATION AT ARPOORI PURAM SCHEME.

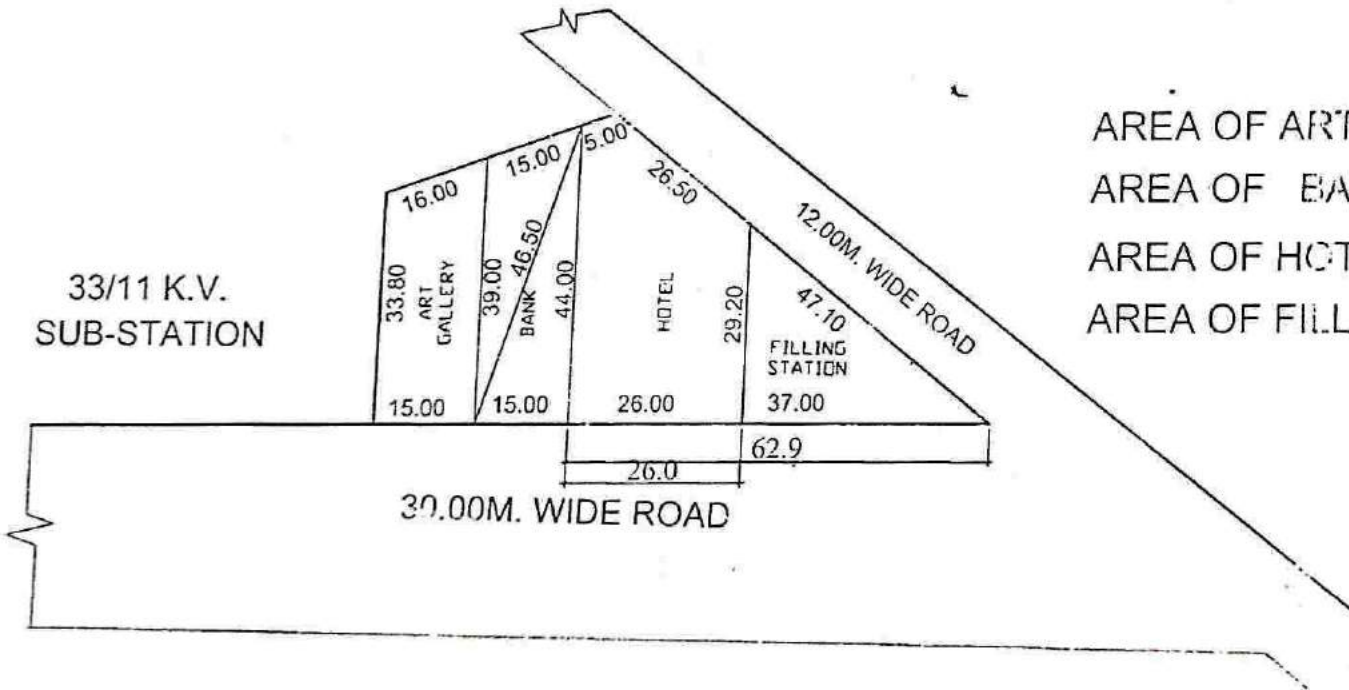
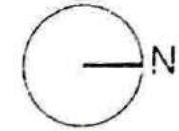

- AREA OF ART GALLERY = 540 SQM
- AREA OF BANK = 580.00 SQM
- AREA OF HOTEL = 1007.00 SQM
- AREA OF FILLING STATION = 538.00 SQM

DRAWN BY: *[Signature]* AMIN  
 MEASURED BY: *[Signature]* 28  
 12/9/14 A.E.  
 E.E. *[Signature]* TEH.(L.A.)  
 T.P. *[Signature]* C.A.T.P.  
 SECY. *[Signature]*



54

# SITE PLAN FOR PLOT NO. B/211 IN B-BLOCK, SWARN JAYANTI PURAM SCHEME G.M.P

SCALE 1:800  
PARK



9.00m wide ROAD

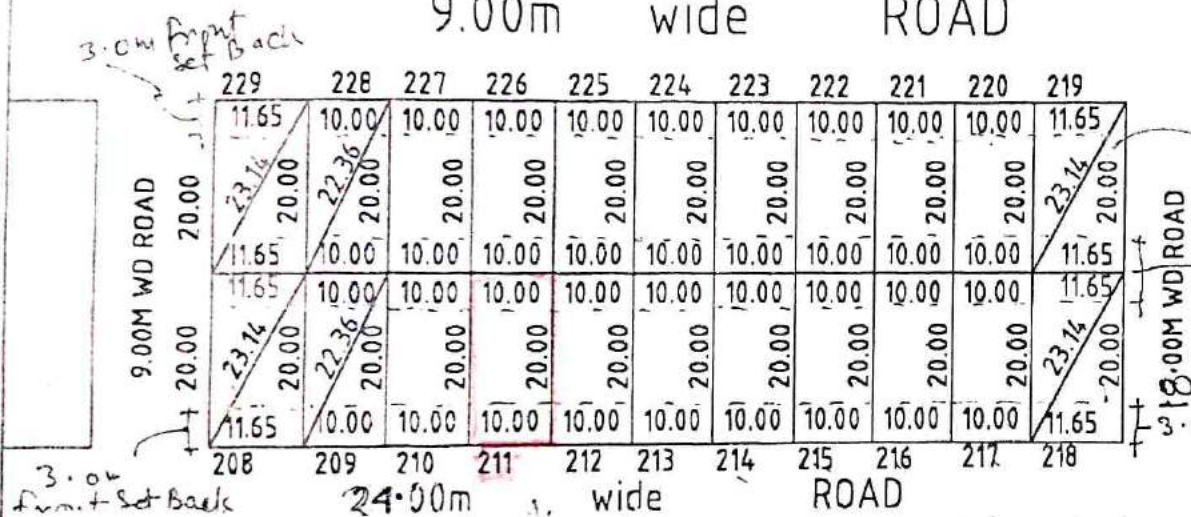

1.0m Side Set Back

3.0m Rear Set Back

3.0m Front Set Back

PLOT NO	AREA
208	233.00 SQM
209 TO 217	200.00 SQM
218 to 219	233.00 SQM
220 TO 228	200.00 SQM
229	233.00 SQM

*[Signature]*  
17/12/01  
PREPARED BY

*[Signature]*  
11/12/2001  
COMPARED BY

sd.  
Jitendra Gupta  
AREA CAL/MEAS, BY [J.E]

sd.  
R.K. Singh  
A.E

*[Signature]*  
12/12  
TOWN PLANNER

53

# SITE PLAN FOR PLOT NO B/256 IN B-BLOCK, SWARN JAYANTI PURAM SCHEME G.M.P

SCALE 1:800

PLOTS

P L O T S

9.00m wide ROAD

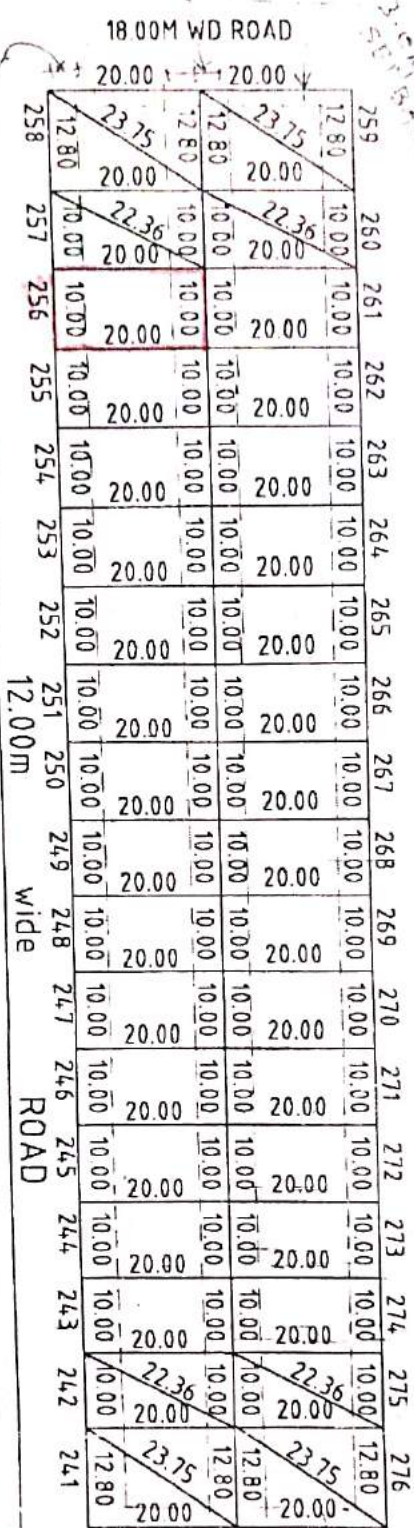

Plot No	Area
241	255.00 SQM
242 TO 257	200.00 SQM
258 TO 259	256.00 SQM
260 TO 275	200.00 SQM
276	256.00 SQM

PREPARED BY

COMPARED BY

AREA CAL/MEAS. BY [JJE]

AE

TOWN PLANNER

*Handwritten signature*

*Handwritten signature*

*Handwritten signature*

3.0M FRONT SET BACK  
1.0M SIDE SET BACK

1.0M SIDE BACK

THE PLAN OF COMMERCIAL PLOT NO- BH/C-1 (BHAURAO DEVRAS AVASIYANA) AT PRATAP VIHAR SECTOR 12 G.M.P

TOTAL PLOT AREA=1428.24 SQM.

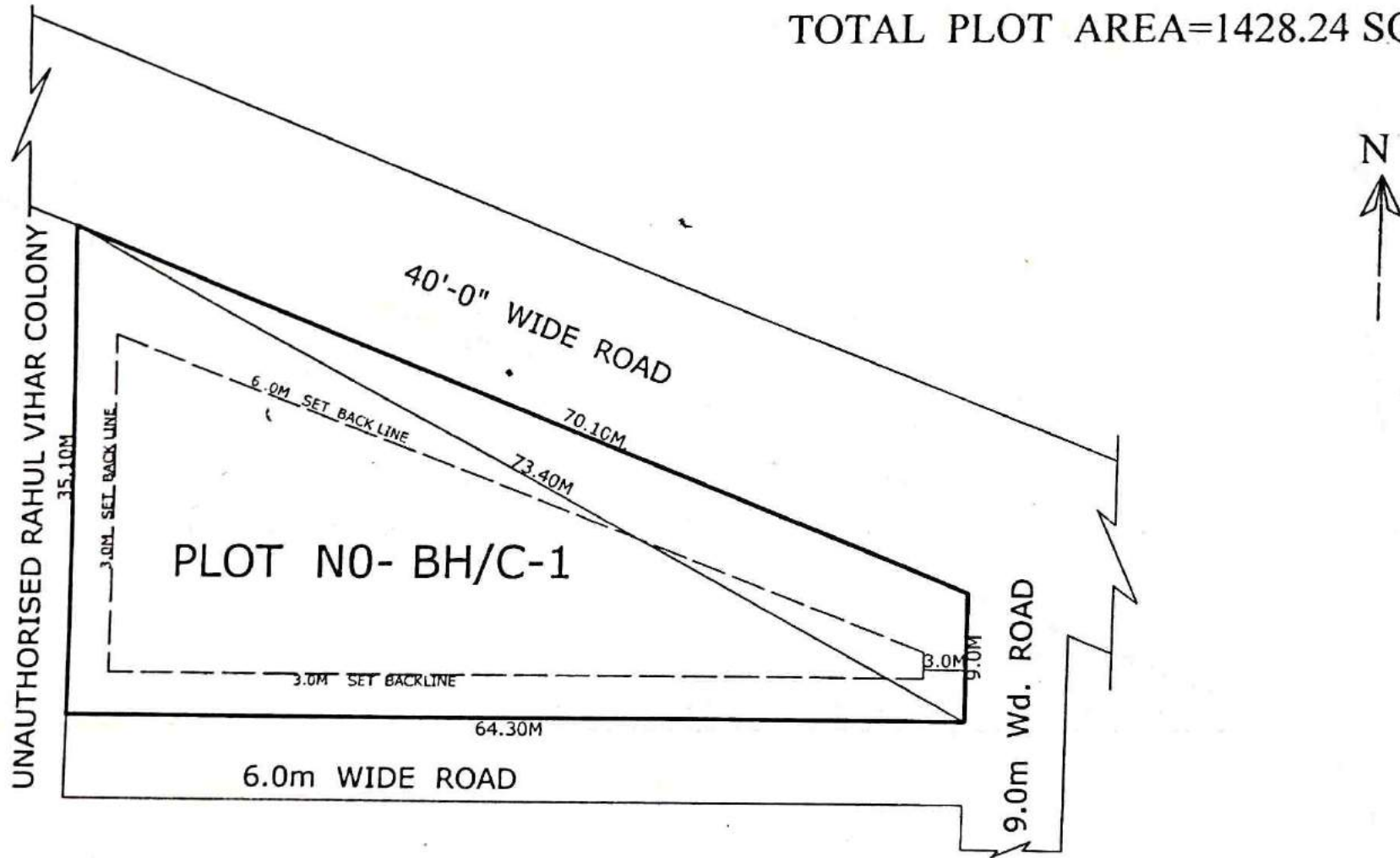

*[Signature]*  
26/12/12

PREPARED BY.

*[Signature]*  
27/12/12

COMPARED BY.

*[Signature]*  
27/12/12  
SE.

(SARVESH KUMAR)  
MEASURED BY.

*[Signature]*  
27/12/12

(NARESH KUMAR SHARMA)  
ASSTT. ENG.

*[Signature]*  
27/12/12

TOWN PLANNER



# PLAN OF COMMERCIAL PLOT NO- BH/C-2 (BHAURAO DEVRAS AVASIYANA) AT PRATAP VIHAR SECTOR 12 G.M.P

TOTAL PLOT AREA=1520.04 SQM.

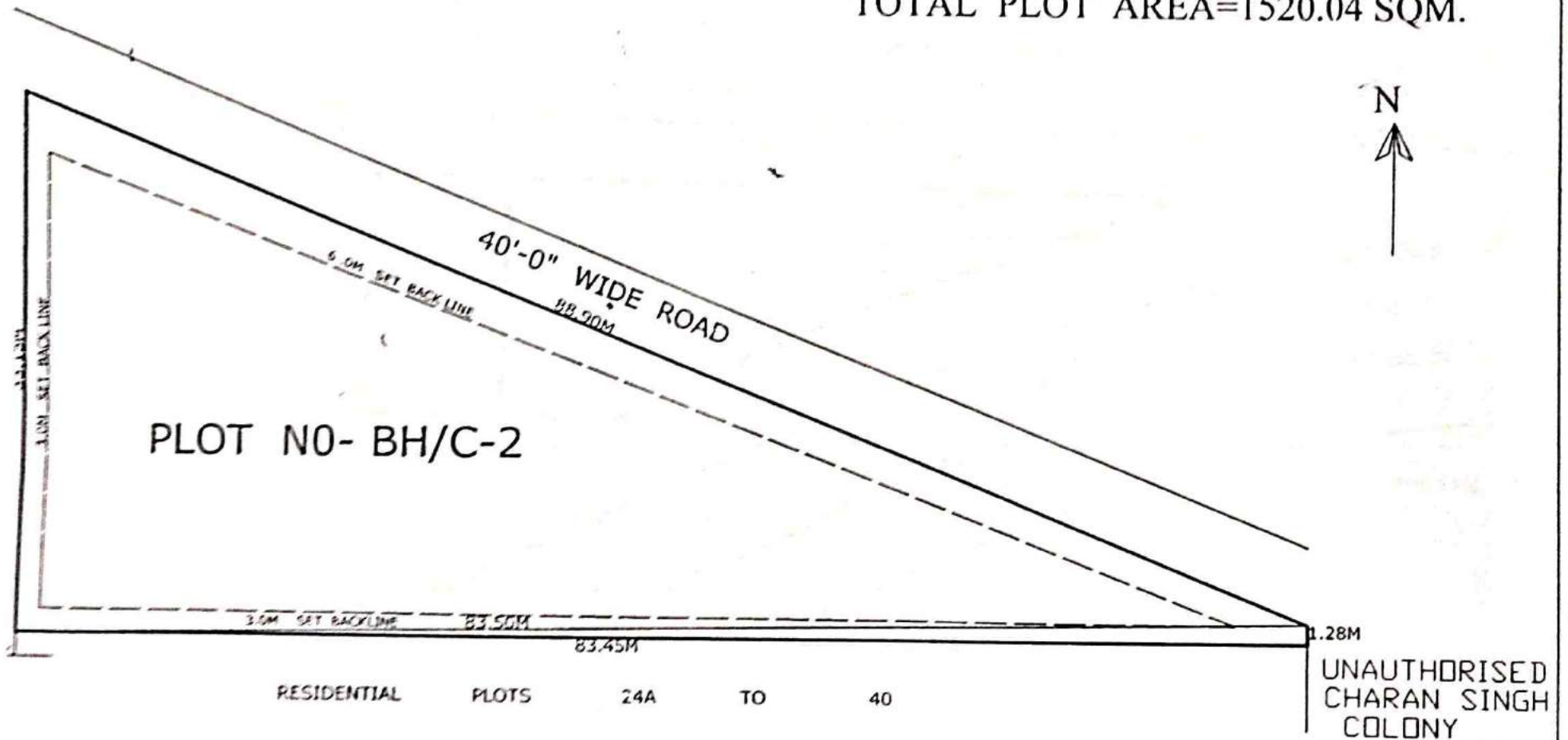

*[Signature]*  
26/12/12  
PREPARED BY.

*[Signature]*  
27/12/12  
COMPARED BY.

*[Signature]*  
27/12/12  
S.E.  
(Savitri Kumari)  
MEASURED BY.

*[Signature]*  
27/12/12  
(Neeraj Kumar Gulota)  
ASSTT.ENG.

*[Signature]*  
27/12/12  
TOWN PLANNER

SITE PLAN OF PLOT C-164 AT SHARNA JYANTI PURAM, DISTRICT WY GZB.

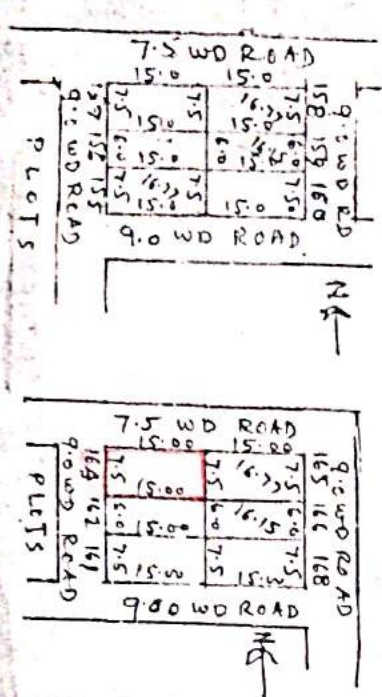
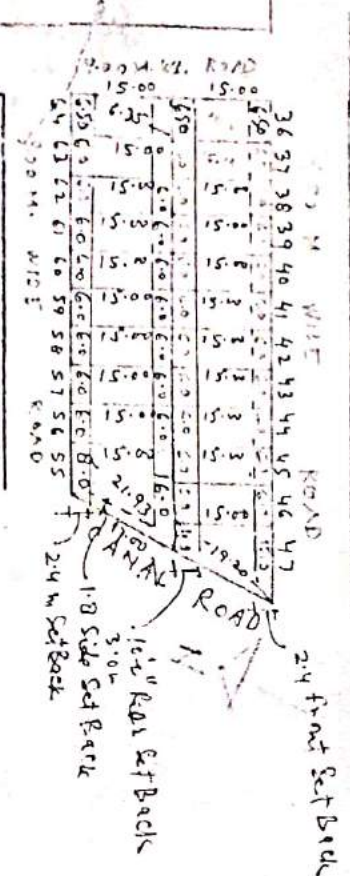

Plot No.	Area in Sqm.
C-3	153.12 "
C-4	= 148.75 "
To	
C-17	= 148.75 "
To	
C-18	157.50 "
C-19	157.50 "
C-20	= 140.75 "
To	
C-31	= 140.75 "
To	
C-32	284.37 Sqm.
C-36	97.50 "
C-37	= 90.00 "
To	
C-46	= 90.00 "
To	
C-47	120.00 "
C-49	97.50 "
C-63	= 90.00 "
To	
C-56	= 180.00 Sqm.
To	
C-55	= 112.50 Sqm.
To	
C-155	= 112.50 Sqm.
To	
C-157	= 112.50 Sqm.
To	
C-158	= 112.50 Sqm.
To	
C-160	= 112.50 Sqm.
To	
C-161	= 90.00 "
To	
C-162	= 112.50 "
To	
C-164	= 112.50 "
To	
C-165	= 90.00 "
To	
C-166	= 112.50 "
To	
C-168	= 112.50 "
To	

15/10/15

5/1



5/2  
E-178F, E-180C

REVISED SITE PLAN FOR PLOT NO C/... IN-B-BLOCK, SWARN JAYANTI PURAM SCHEME G.M.P

SCALE 1:800

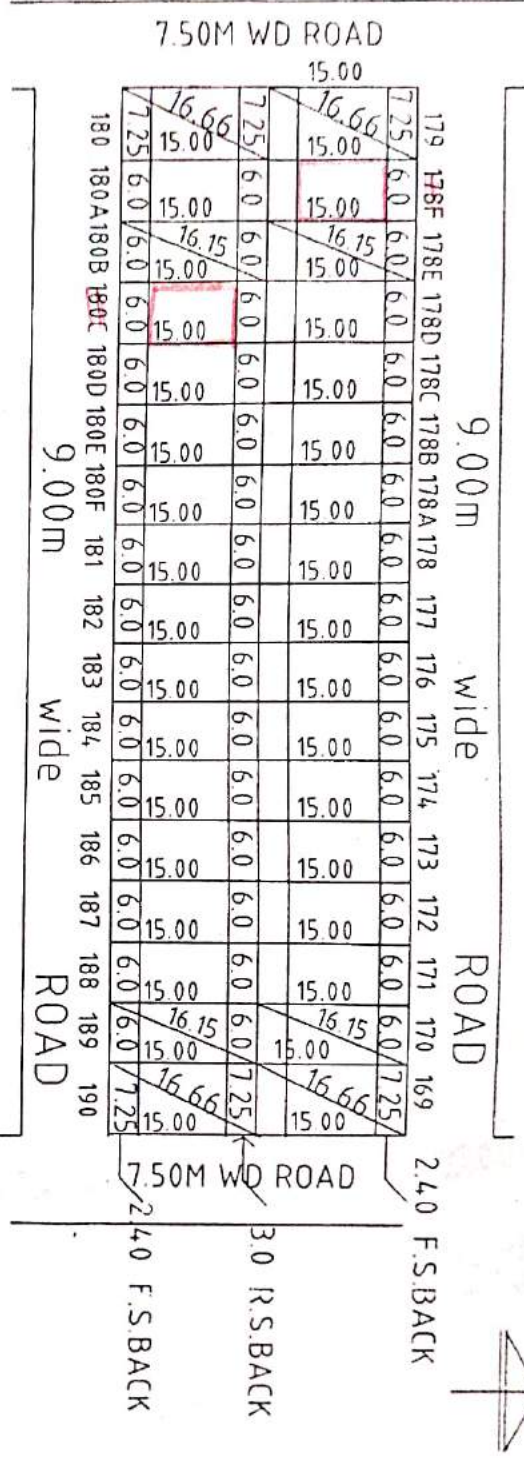

PLOT NO	AREA
169 & 190	108.75 SQM
✓ 170 TO 178F	90.00 SQM
179 & 180	108.75 SQM
✓ 180A TO 180F	90.00 SQM
181 TO 189	90.00 SQM

PREPARED BY *[Signature]* COMPARED BY *[Signature]* AREA CAL/MEAS. BY *[Signature]* A.E. *[Signature]* TOWN PLANNER

12/10/15

12/10/15

SITE PLAN FOR PLOT NO. C/333IN C-BLOCK, SWARN JAYANTI PURAM SCHEME G.M.P

SCALE 1:800

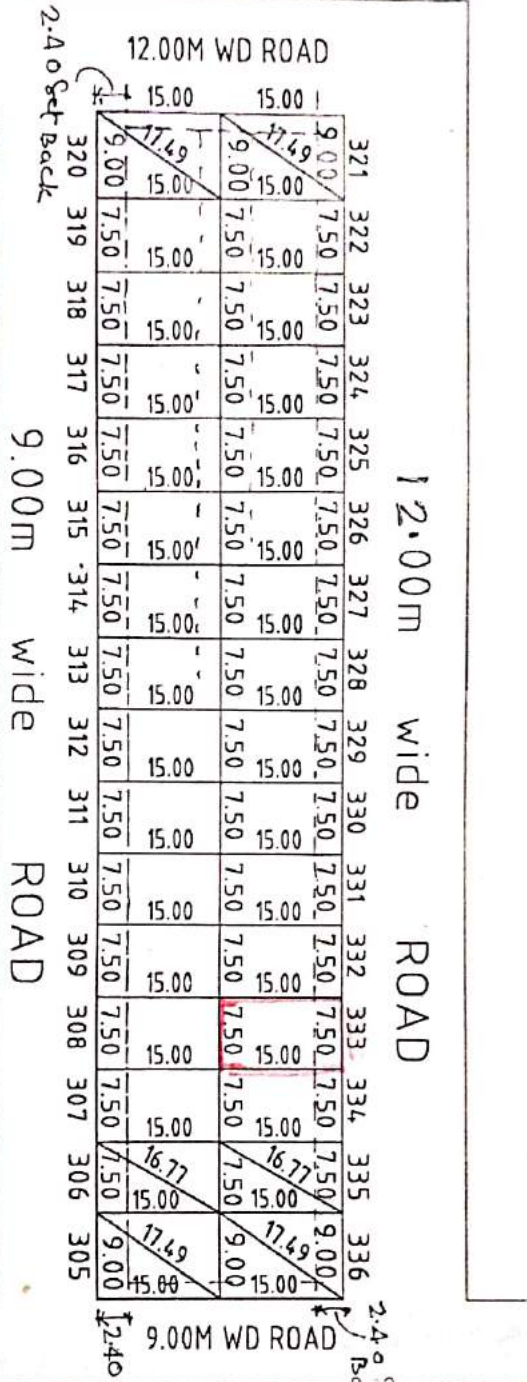

PLOT NO	AREA
305	135.00 SQM
306 TO 319	112.50 SQM
320	135.00 SQM
322 TO 335	112.50 SQM
336	135.00 SQM

PREPARED BY *[Signature]*

COMPARED BY *[Signature]*

AREA CAL/MEAS, BY *[Signature]*

A.E. *[Signature]*

TOWN PLANNER *[Signature]*

of Back

50



**PART LAYOUT PLAN OF SHOPS PLOT, HOTEL, COMMERCIAL & NURSING HOME PLOT ON COMMERCIAL (COM-2) PLOT & COMMERCIAL/RESIDENTIAL (C/G.H.-1) PLOT IN POCKET C, MADHUBAN BAPUDHAM YOJNA GHAZIABAD**

TOTAL AREA OF LAND = 60938.57 SQ.M.  
 AREA UNDER SHOPS PLOT = 21632.30 SQ.M.  
 AREA UNDER HOTEL = 1788.72 SQ.M.  
 AREA UNDER NURSING HOME = 1308.58 SQ.M.  
 AREA UNDER COMMERCIAL = 1154.00 SQ.M.  
 AREA UNDER MULTILEVEL P. = 5468.95 SQ.M.  
 AREA UNDER TOILET /D.W. = 322.60 SQ.M.  
 AREA UNDER GREEN/CENTRAL PLAZA = 7877.60 SQ.M.  
 AREA UNDER CAR PARKING = 2824.32 SQ.M.  
 AREA UNDER PAVED PATHWAY = 18561.50 SQ.M.  
 TOTAL NOS. OF CAR IN CAR PARKING - 185

SHOPS PLOT - 10.00M. X 28.15M. - 281.50 SQ.M. - 10 (C/S.P.-06 TO C/S.P.-15)  
 SHOPS PLOT - 10.00M. X 20.00M. - 200.00 SQ.M. - 38 (C/S.P.-50 TO C/S.P.-64, C/S.P.-89 TO C/S.P.-111)  
 SHOPS PLOT - 09.00M. X 18.00M. - 162.00 SQ.M. - 39 (C/S.P.-01 TO C/S.P.-05, C/S.P.-16 TO C/S.P.-49)  
 SHOPS PLOT - 08.00M. X 12.50M. - 100.00 SQ.M. - 47 (C/S.P.-65 TO C/S.P.-88, C/S.P.-112 TO C/S.P.-134)  
 TOTAL NOS. OF SHOPS PLOT - 134

**SHOPS PLOT**  
 F.A.R = 3 - G.F.L., F.F. & S.F. (AS PER CONTROL DRG.)  
 (BASEMENT AREA IS FREE FORM EAR.)  
 GROUND COVERAGE = 100 %

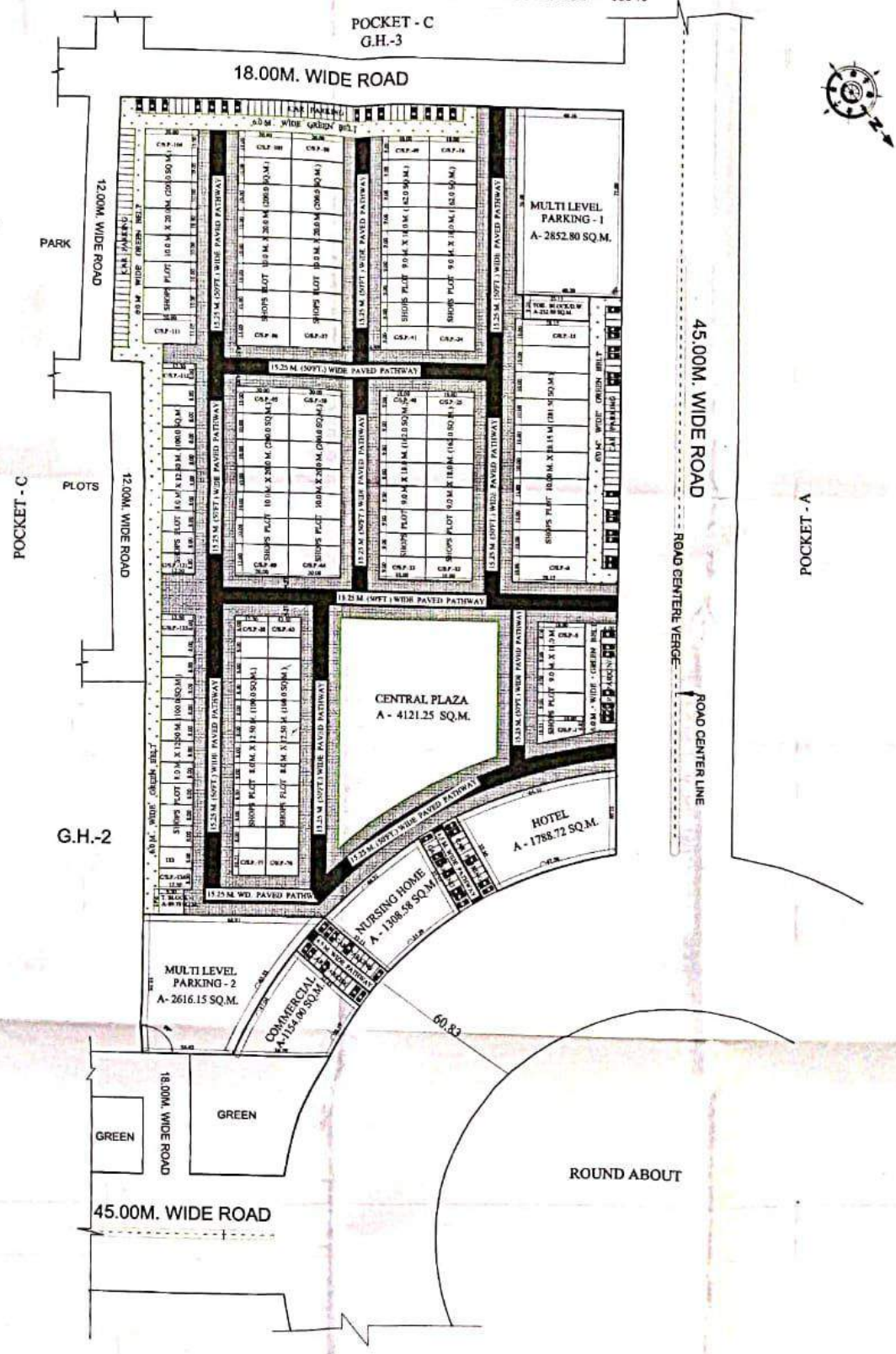

# SITE PLAN OF PLOT NO D/153 SHARN JAYANTI ERIRAM SHARASAD.

SCALE: 1:1000

PLOTS.

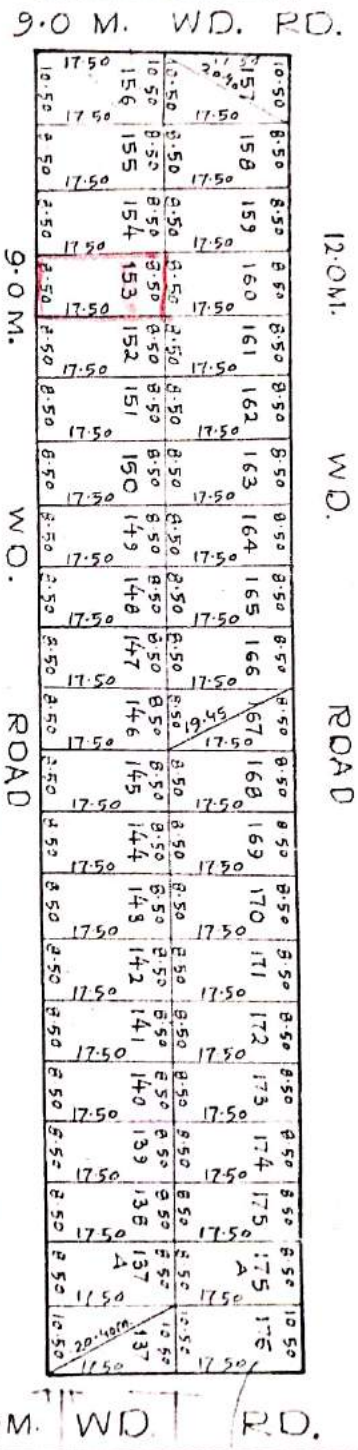

AREA CHART(SQM)

PLOT NO.	AREA
137	183.75
137A	148.75
138	148.75
139	148.75
140	148.75
141	148.75
142	148.75
143	148.75
144	148.75
145	148.75
146	148.75
147	148.75
148	148.75
149	148.75
150	148.75
151	148.75
152	148.75
153	148.75
154	148.75
155	148.75
156	183.75
157	183.75
158	148.75
159	148.75
160	148.75
161	148.75
162	148.75
163	148.75
164	148.75
165	148.75
166	148.75
167	148.75
168	148.75
169	148.75
170	148.75
171	148.75
172	148.75
173	148.75
174	148.75
175	148.75
175A	148.75
176	183.75

PREPARED BY:

COMPADED BY:

MEASURED BY:

ASST. ENGINEER

TOWN PLANNER

*Handwritten signature/initials*

*Handwritten signature/initials*

*Handwritten signature/initials*

*Handwritten signature/initials*

*Handwritten signature/initials*

Plots

PARK

Plots

Plots

*Handwritten notes*

*Handwritten notes: 1st side Eadboard, 2nd side City wall, 3rd side Set Back*

85-





97

SITE PLAN FOR PLOT NO. E/71 IN-E-BLOCK, SWARN JAYANTI PURAM SCHEME GMP

SCALE 1:800

PLOTS

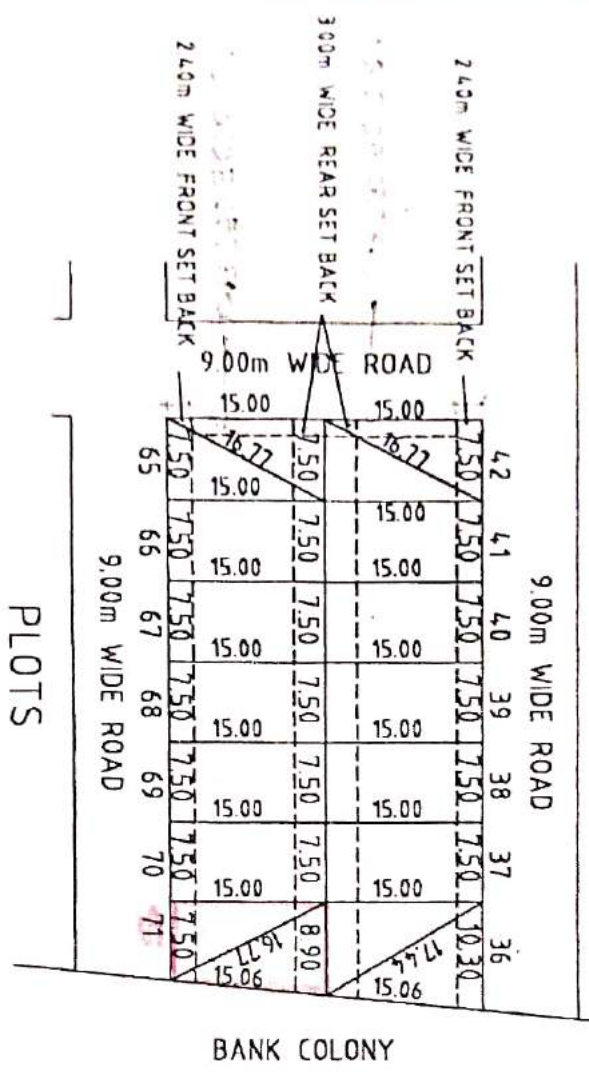

PLOT NO	AREA
36	143.98 SQM
37 TO 42	112.50 SQM
65 TO 70	112.50 SQM
71	122.98 SQM

PREPARED BY

COMPARED BY

AREA CAL/MEAS, BY [JJE]

A.E

TOWN PLANNER

*[Handwritten signature]*

*[Handwritten signature]*  
23/05/02

*[Handwritten signature]*  
23/5



PLAN FOR LOT NO-E-159 IN SWAN JUNCTION  
 SITES S.M.P. AT GUNSLIP ROAD

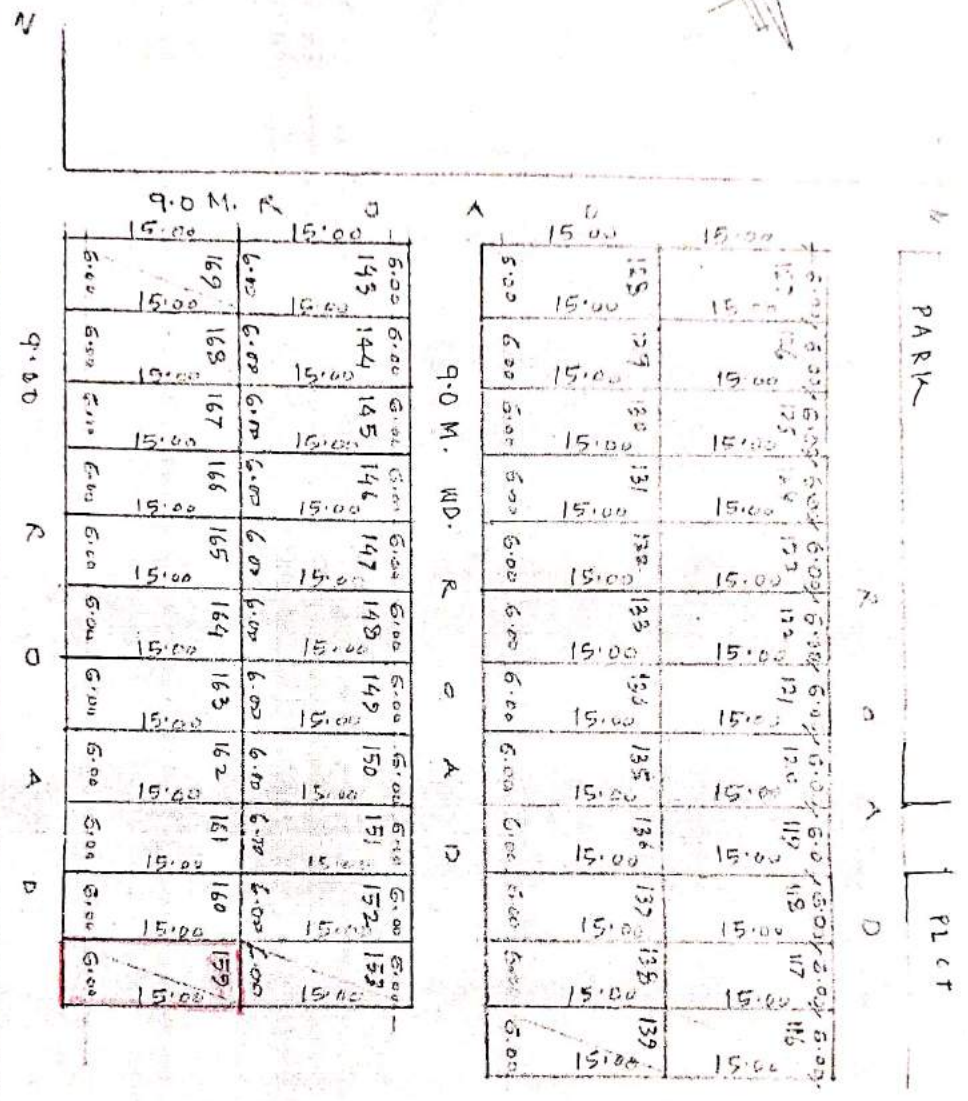

PARK  
 R A D  
 PLOT

125	126	127	128	129	130	131	132	133	134	135	136	137	138	139
15.00	15.00	15.00	15.00	15.00	15.00	15.00	15.00	15.00	15.00	15.00	15.00	15.00	15.00	15.00
5.00	6.00	6.00	6.00	6.00	6.00	6.00	6.00	6.00	6.00	6.00	6.00	6.00	6.00	6.00

143	144	145	146	147	148	149	150	151	152	153	159
15.00	15.00	15.00	15.00	15.00	15.00	15.00	15.00	15.00	15.00	15.00	15.00
6.00	6.00	6.00	6.00	6.00	6.00	6.00	6.00	6.00	6.00	6.00	6.00

PLT NO	AREA IN SQ.M.
143	90.00 SQ.M
153	90.00 SQ.M
125 TO 139	50.00 SQ.M
143 TO 153	90.00 SQ.M
127	90.00 SQ.M
128 TO 139	90.00 SQ.M

*[Handwritten signature]*

*[Handwritten signature]*

01/6/2001  
 T.P.

25-

# SITE PLAN FOR PLOT NO. E-172 IN E-BLOCK SWARNI JAYANTI -PURAM G.M.P. GHAZIABAD.

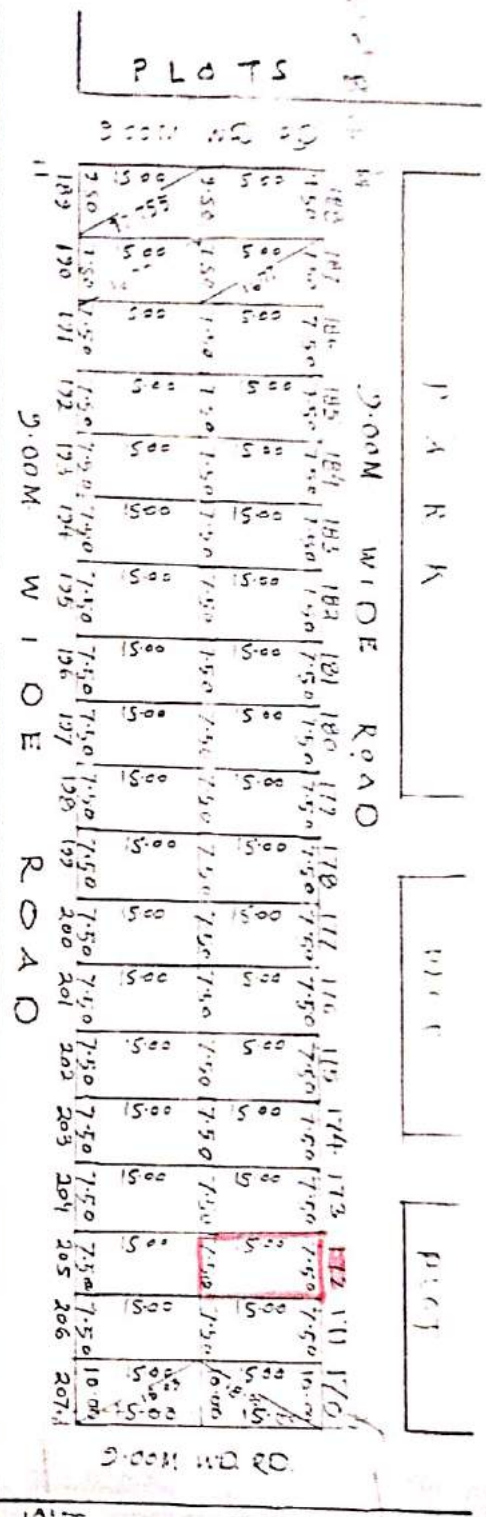

Plot No.	Area
E-195	112.50
E-196	112.50
E-197	112.50
E-198	112.50
E-199	112.50
E-200	112.50
E-201	112.50
E-202	112.50
E-203	112.50
E-204	112.50
E-205	112.50
E-206	112.50
E-207	112.50

Plot No.	Area
E-176	150.00
E-177	112.50
E-178	112.50
E-179	112.50
E-180	112.50
E-181	112.50
E-182	112.50
E-183	112.50
E-184	112.50
E-185	112.50
E-186	112.50
E-187	112.50
E-188	142.50
E-189	142.50
E-190	112.50
E-191	112.50
E-192	112.50
E-193	112.50
E-194	112.50

PREPARED BY: *[Signature]*

COMPALED BY: *[Signature]*

AREA CAL/MESURED BY: *[Signature]*

ASST. ENGINEER: *[Signature]*

T. PLANNER: *[Signature]*



SITE PLAN FOR PLOT NO. E/234 IN SWARN JAYANTI PURAM  
G.M.P. GZB.

24-

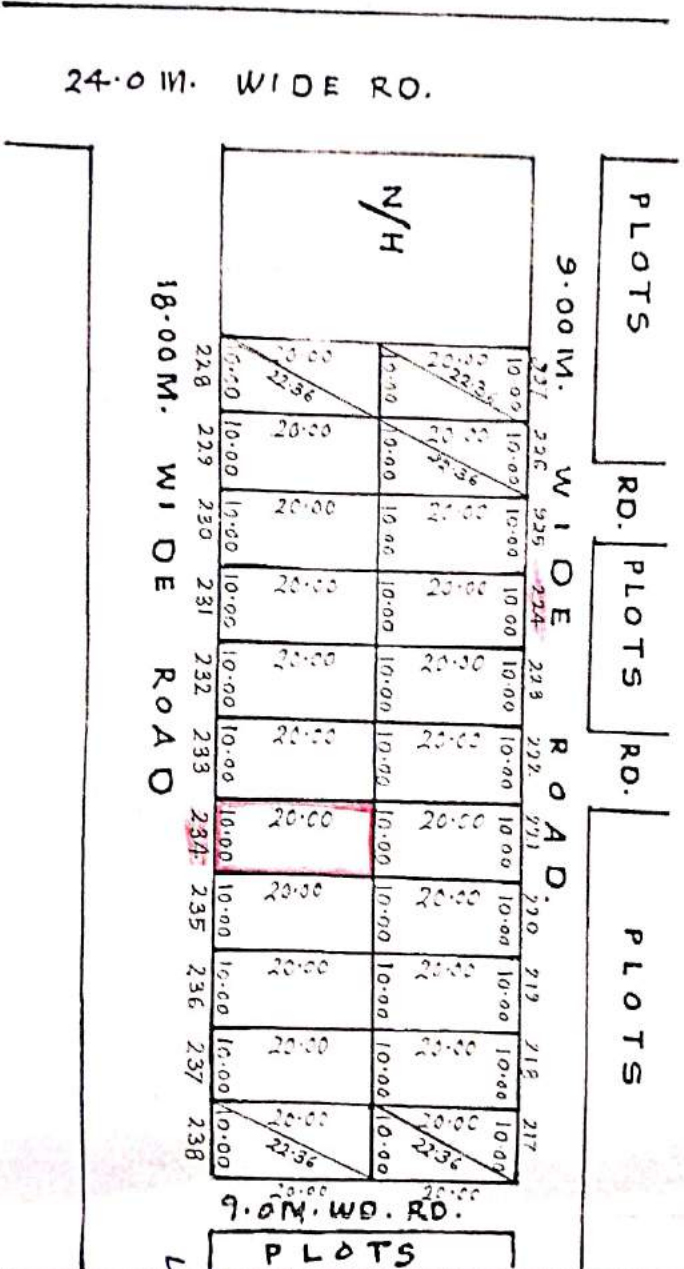

Plot No.	Area (M <sup>2</sup> )
217	200.00
218	200.00
219	200.00
220	200.00
221	200.00
222	200.00
223	200.00
224	200.00
225	200.00
226	200.00
227	200.00
228	200.00
229	200.00
230	200.00
231	200.00
232	200.00
233	200.00
234	200.00
235	200.00
236	200.00
237	200.00
238	200.00

PREPARED BY:

COMPILED BY:

MEASURED BY:

ASST. ENG.

TOWN PLANNER

*Handwritten notes and signatures in the top left corner.*

*Handwritten notes and signatures in the middle left corner.*

*Handwritten notes and signatures in the bottom left corner.*

*Handwritten notes and signatures in the bottom left corner.*

*Handwritten notes and signatures in the bottom left corner.*

PROP. SITE PLAN OF PLOT NO.GK-III/101 INDIRAPURAM GZB.

PLOT AREA GK-III/101 - 117.20 SQ.M.



EXIST.  
PLOT  
NO.=92

EXIST.  
PLOT  
NO.=100

ENCROACHMENT  
(DISPUTED LAND)

PLOT  
NO.=101

15.00

17.59

13.60

4.00

11.00

7.5 MT. WIDE ROAD

  
25/11/15  
D/MAN

  
30/11/2015  
J.E.

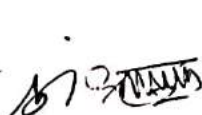
  
A.E. Amin

  
E.E. TLA T.P.

  
E.A.T.P.

  
15/11/15  
SECY.

  
V.C.



# SITE PLAN OF COMMERCIAL PLOT No. H - AT INDRAPRASTHA SCHEME, POCKET - H, LONI, GHAZIABAD



<<< TO LONI  
 CENTRE LINE OF ROAD  
 TO BHOPURA >>>

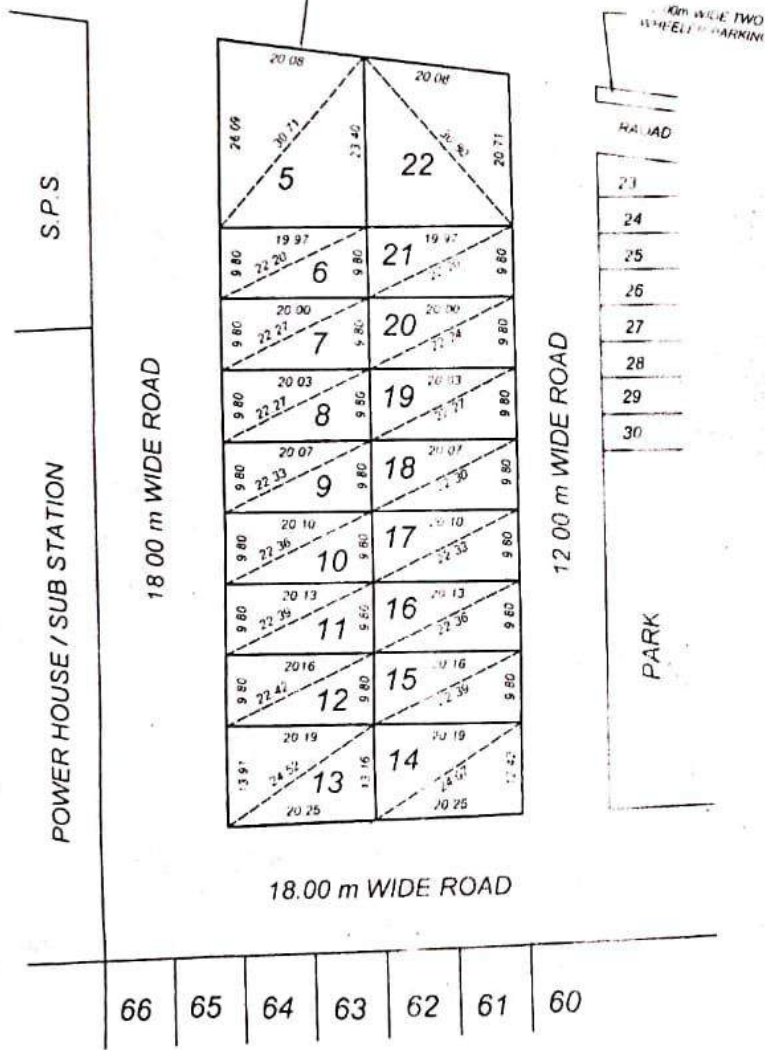

<b>AREA SCHEDULE</b>	
PLOT No.	AREA (In Sqmt.)
H-5	493.21
H-6	195.98
H-7	196.27
H-8	196.49
H-9	196.96
H-10	197.25
H-11	197.55
H-12	197.84
H-13	273.73
H-14	258.54
H-15	197.84
H-16	197.55
H-17	197.25
H-18	196.96
H-19	196.49
H-20	196.27
H-21	195.98
H-22	439.89

20/2/21  
 Prepared By

20-02-21  
 Compared By

Sr. 12-02-2021  
 PANCHI, A.  
 Measured & Calc By Jun Engr

Sr. 12-02-2021  
 DHARMVEER SINGH  
 Asst Engr.

Sr. 12-02-2021  
 DHARMVEER SINGH  
 S Engr

20/2/21  
 T.P. (R)

# SITE PLAN OF COMMERCIAL PLOT No. H - AT INDRAPRASTHA SCHEME, POCKET - H, LONI, GHAZIABAD

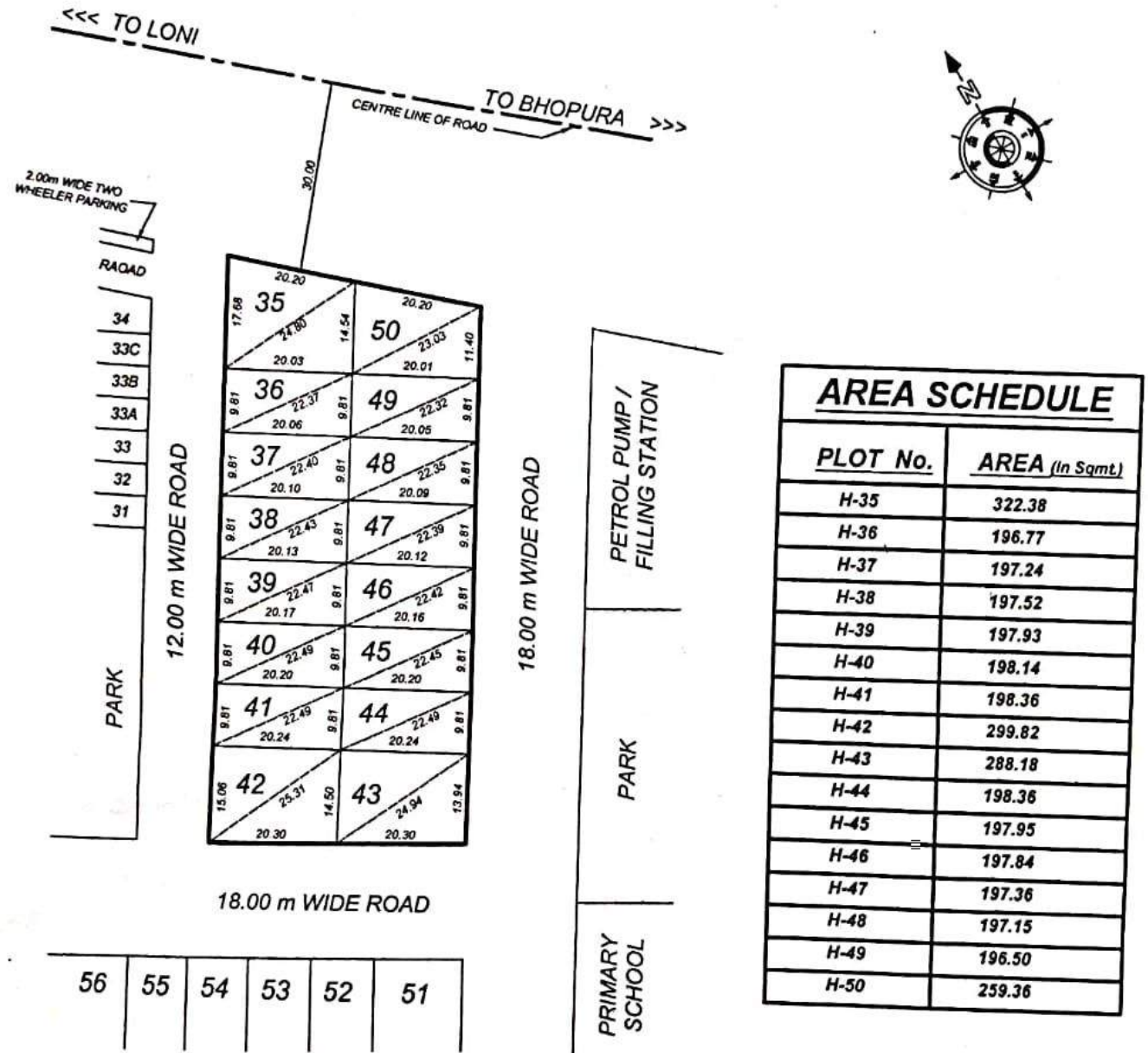

<b>AREA SCHEDULE</b>	
PLOT No.	AREA (In Sqmt)
H-35	322.38
H-36	196.77
H-37	197.24
H-38	197.52
H-39	197.93
H-40	198.14
H-41	198.36
H-42	299.82
H-43	288.18
H-44	198.36
H-45	197.95
H-46	197.84
H-47	197.36
H-48	197.15
H-49	196.50
H-50	259.36

56	55	54	53	52	51
----	----	----	----	----	----

*[Signature]*  
20/2/21  
Prepared By.

*[Signature]*  
20-02-21  
Compared By.

Sd. - 12-02-2021  
PANCHI LAL  
Measured & Calc. By. Jun. Engr.

Sd. - 12-02-2021  
DHARMVEER SINGH  
Asth. Engr.

Sd. - 12-02-2021  
DHARMVEER SINGH  
S. Engr.

*[Signature]*  
20/2/21  
T.P. (R)



**SITE PLAN OF KIOSK PLOT NO KP-1 SHAKTI KHAND-4 IN  
INDRAPURAM SCHEME G.M.P GHAZIABAD**

TOTAL AREA OF KIOSK PLOT NO = 85.41 SQM.

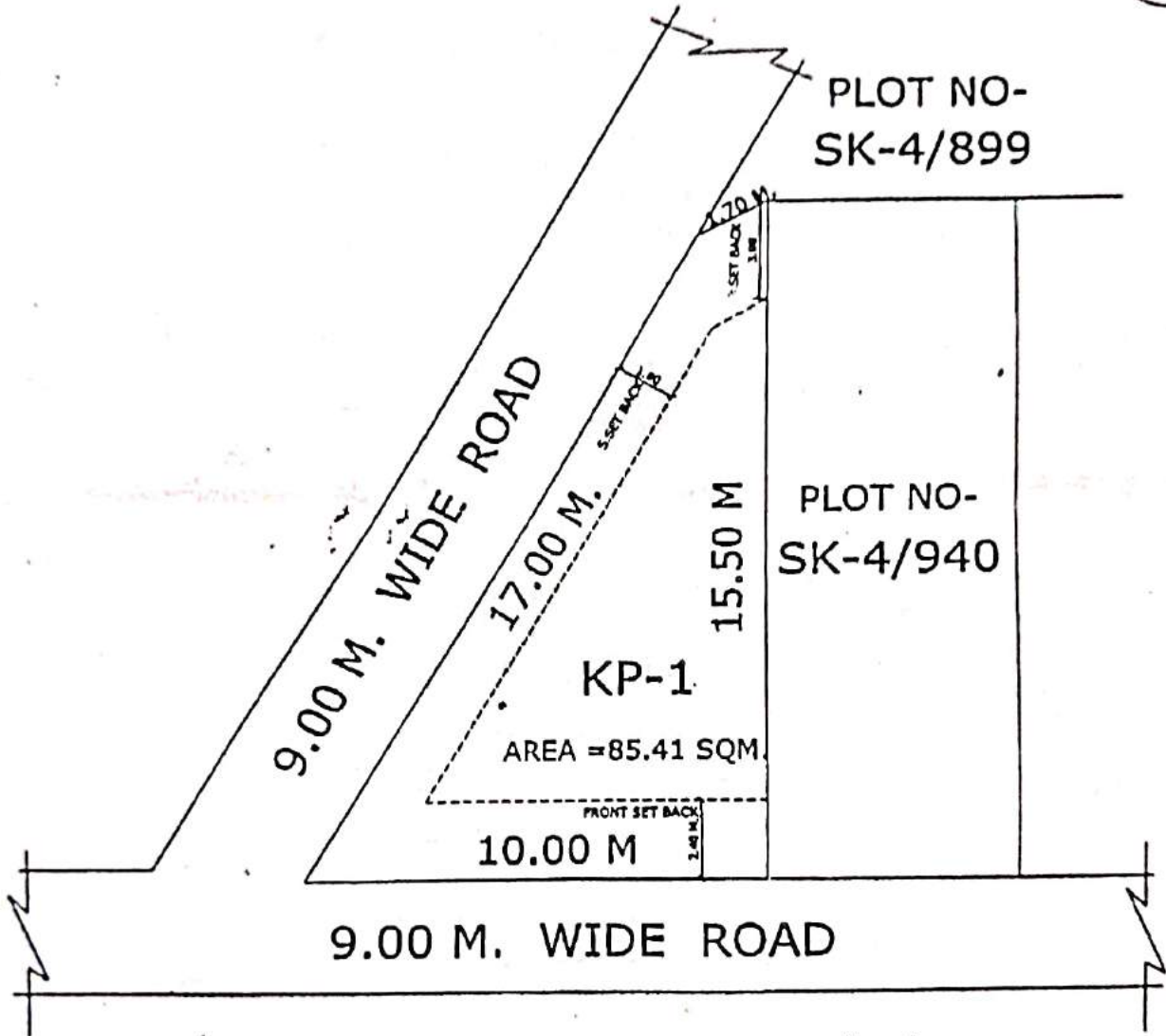

  
D/M

  
15.11.2012  
J.E.

  
A.E.

  
E.E.-6

  
T.P.

  
C.A.T.P.

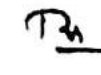
  
SECY.



SITE PLAN OF SHOPPING PLOT No.- K/S.P- 1 ON KHASRA No. 490, K- BLOCK AT VILLEGE MIRZAPUR, VIJAY NAGAR, SECTOR- 9, GHAZIABAD.

TOTAL PLOT AREA = 473.45 Sqm.

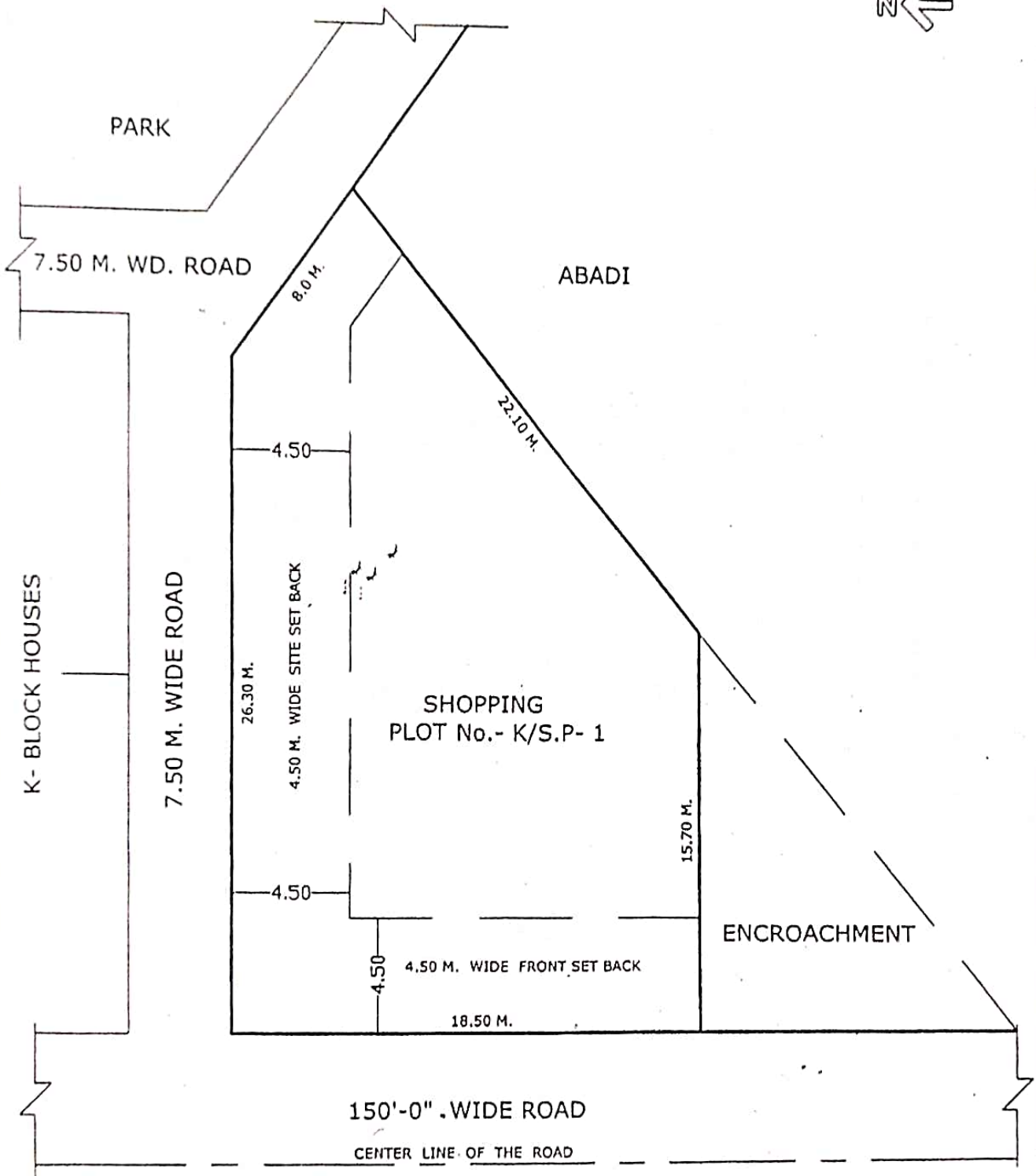
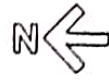

*[Signature]*  
D/MAN

*[Signature]*  
AMIN

*[Signature]*  
S.E.

*[Signature]*  
A.E.

*[Signature]*  
E.E.

*[Signature]*  
TEH. A.

*[Signature]*  
T.P.

*[Signature]*  
C.A.T.P.

*[Signature]*  
SECY.

*[Signature]*  
V.C.



PLAN OF PLOT NO. B-143 AT POCKET 'B' MADHUBAN BAPUDHAM YOJNA, GZB.



PLOT NO.	AREA	PLOT NO.	AREA
B-141	235.00 SQ.M.	B-154	240.00 SQ.M.
B-142 to B-152	200.00 SQ.M.	B-155 to B-165	200.00 SQ.M.
B-153	240.00 SQ.M.	B-166	225.00 SQ.M.

FACILITIES COMMERCIAL / RESI

18.0 M WIDE ROAD

G.D.A. OPEN LAND		G.D.A. OPEN LAND		G.D.A. OPEN LAND		G.D.A. OPEN LAND		G.D.A. OPEN LAND		G.D.A. OPEN LAND		G.D.A. OPEN LAND		G.D.A. OPEN LAND		G.D.A. OPEN LAND		G.D.A. OPEN LAND		G.D.A. OPEN LAND	
11.00	20.00	11.50	20.00	10.00	20.00	10.00	20.00	10.00	20.00	10.00	20.00	10.00	20.00	10.00	20.00	10.00	20.00	10.00	20.00	10.00	20.00
12.00	141	10.00	142	10.00	143	10.00	144	10.00	145	10.00	146	10.00	147	148	149	150	151	152	20.00	153	20.00
10.00	165	10.00	164	10.00	163	10.00	162	10.00	161	10.00	160	10.00	159	158	157	156	155	154	20.00	154	20.00

9.0 M WIDE ROAD



PREPARED BY  
10-11-14

COMPARED BY  
10-11-14

(MEAS. & AREA CAL.) J.E.

AT

T.P.

PLAN OF PLOT NO. C-28 AT POCKET 'C' MADHUBAN BAPUDHAM YOJNA; G



PLOT NO.	AREA
C-3 TO C-14	300.0 SQ.M.
C-17 to C-29	300.0 SQ.M.

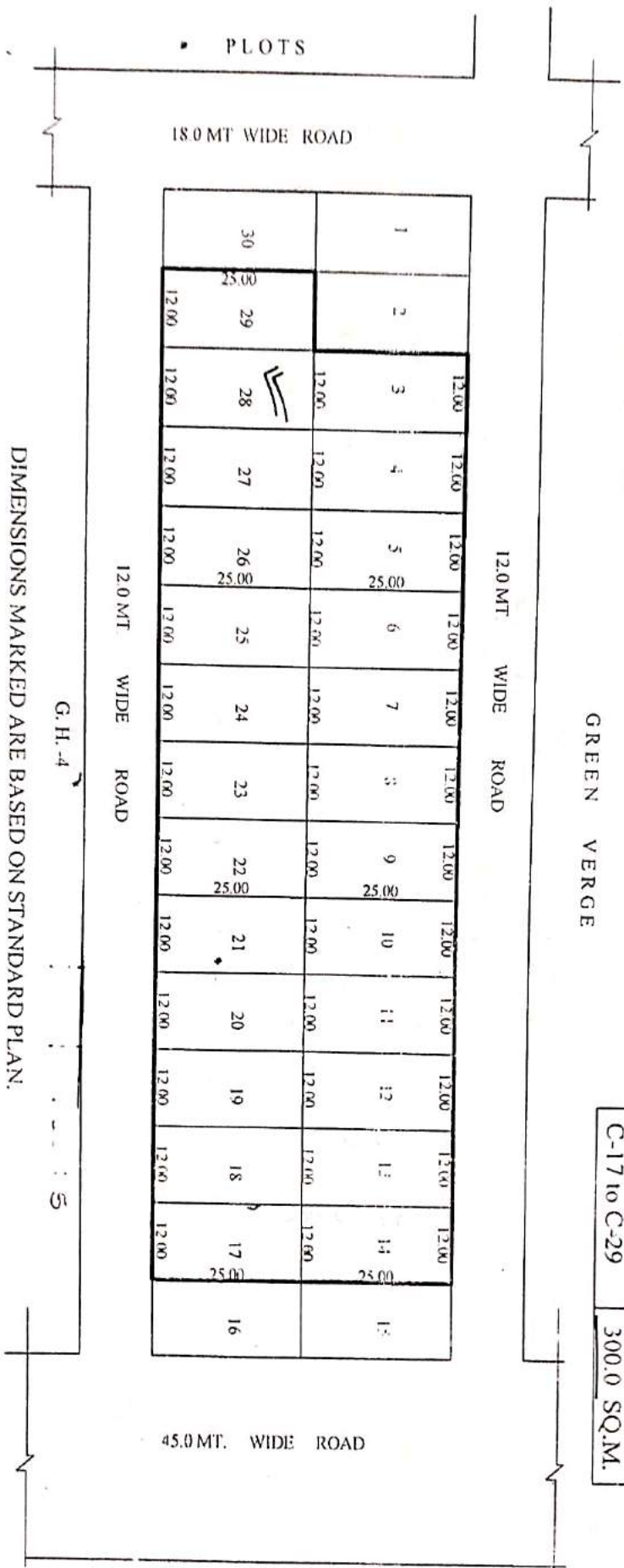

DIMENSIONS MARKED ARE BASED ON STANDARD PLAN.  
 AFTER ACTUAL COMPLETION OF DEVELOPMENT WORK  
 POSSESSION SHALL BE GIVEN AS PER SITE.

*[Signature]*  
 (MEAS. & AREA CAL.)  
 J.E.

*[Signature]*  
 ASIST. ENGR.  
 E.E.

PREPARED BY  
*[Signature]*  
 01-04-15

COMPARED BY  
*[Signature]*  
 01-04-15

TOWN PLANNI  
*[Signature]*  
 01-04-15



# REVI. SITE PLAN OF PLOT NO. C - 31 TO C - 52 AT POCKET 'C' MADHUBAN BAPUDHAM YOJNA; GZE

C - 45

DETAIL OF PLOTS  
 EXISTING PLOTS = 22  
 ADDITIONAL PLOTS = 02

PLOT NO.	AREA	PLOT NO.	AREA
C-32 TO C-40-A	300.00 SQ.M.	C-42	342.50 SQ.M.
C-41	342.50 SQ.M.	C-42-A to C-51	300.0 SQ.M.

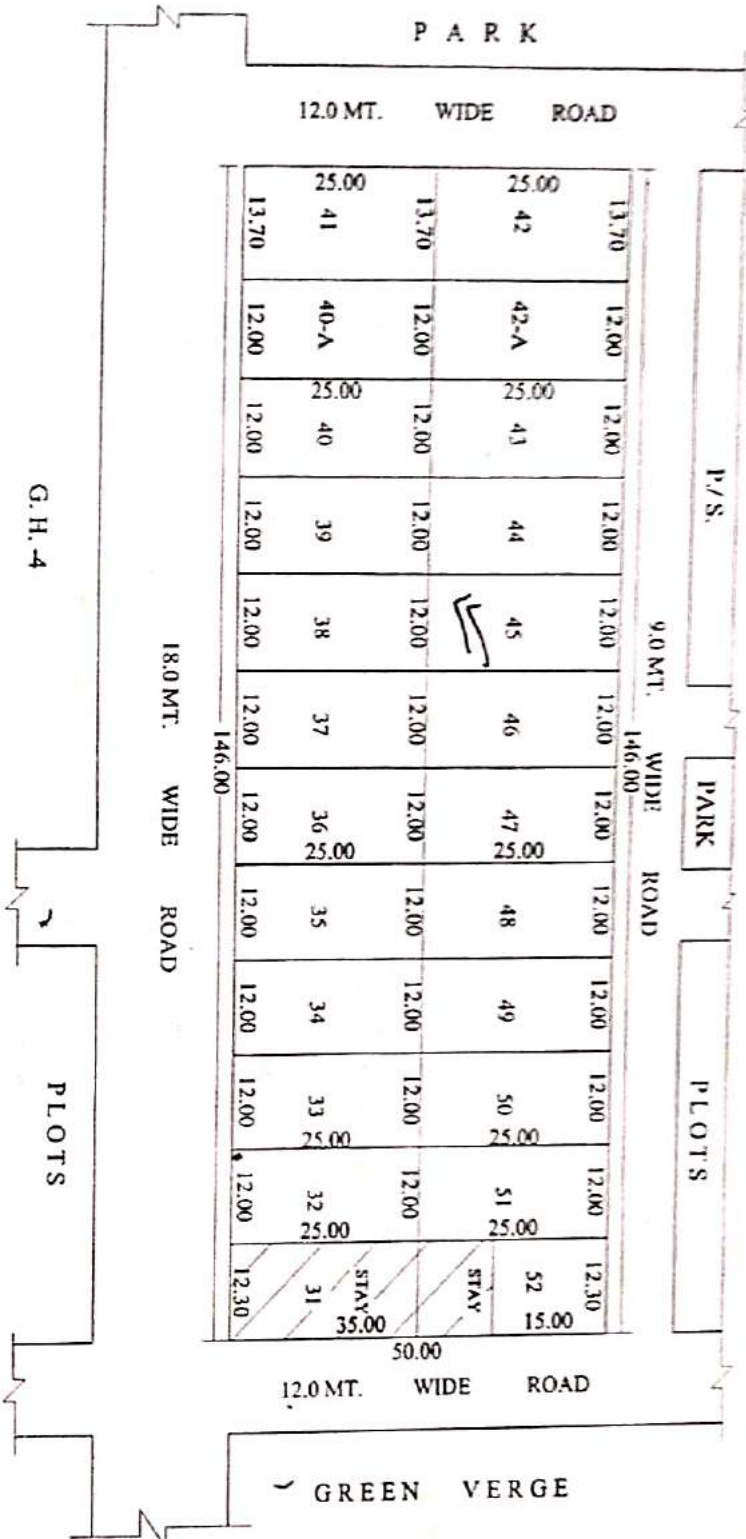

DIMENSIONS MARKED ARE BASED ON STANDARD PLAN.  
 AFTER ACTUAL COMPLETION OF DEVELOPMENT WORK  
 POSSESSION SHALL BE GIVEN AS PER SITE.

(MEAS. & AREA EVAL.) JE. 11.03.16

Asst. ENGR. 11.03.16

E.E.

11.03.16

PREPARED BY

COMPARED BY

TOWN PLANNER

REV. SITE PLAN OF PLOT NO. C - 79 AT POCKET 'C' MADHUBAN BAPUDHAM YOJNA; G2

PLOT NO.	AREA
C-53	325.00 SQ.M.
C-54 & 66	300.00 SQ.M.
C-66-A & 66-B	237.50 SQ.M.
C-67 & 68	325.00 SQ.M.
C-68-A & 68-B	237.50 SQ.M.
C-69 TO 81	300.00 SQ.M.
C-82	325.00 SQ.M.

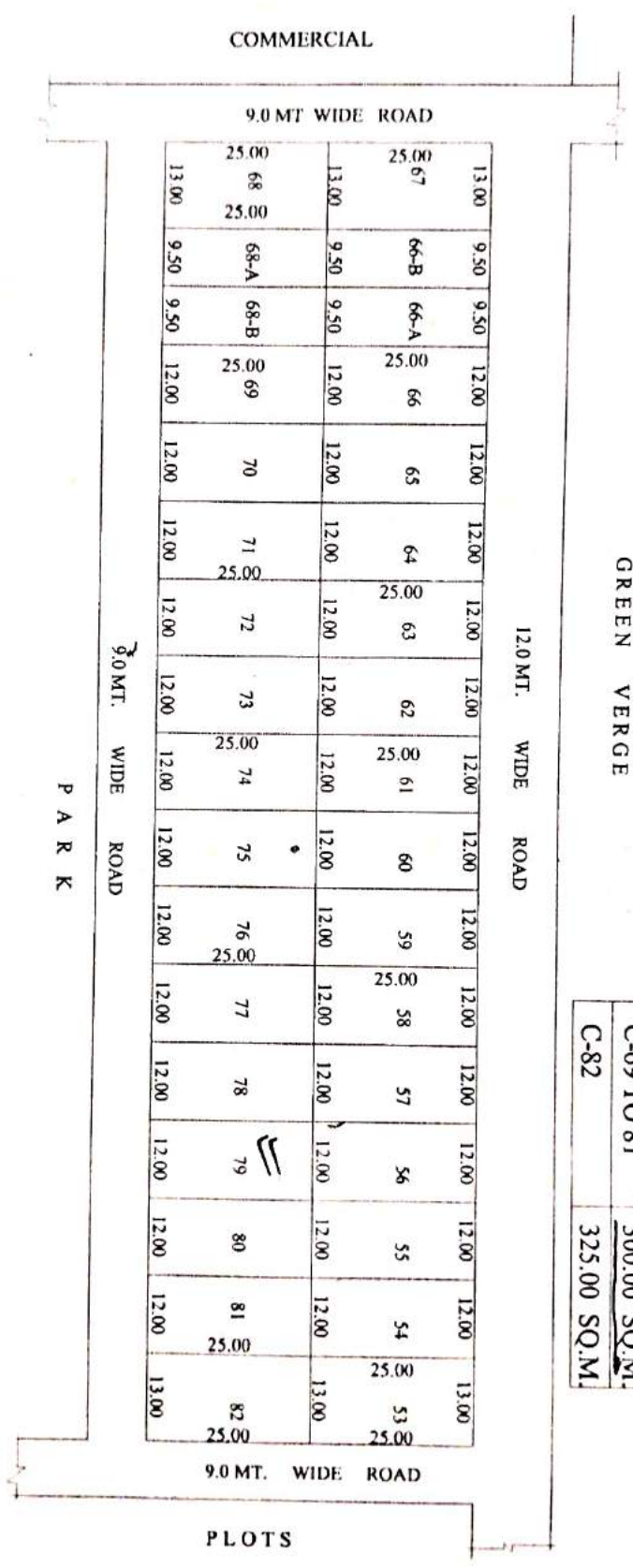
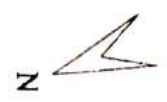

AFTER ACTUAL COMPLETION OF DEVELOPMENT WORK  
POSSESSION SHALL BE GIVEN AS PER SITE.

(MEAS. & AREA CAL.)

ASIST. ENGR.

PREPARED BY  
*[Signature]*  
23-02-16

COMPIARED BY  
*[Signature]*  
23-02-16

TOWN PLANNER  
*[Signature]*  
24/2/16



REV. SITE PLAN OF PLOT NO.C - 84.8.87. AT POCKET 'C' MADHUBAN BAPUDHAM YOJNA; GZB.

PLOT NO.	AREA
C-83	349.35 SQ.M.
C-84 TO 92-A	306.00 SQ.M.
C-93 TO 94	306.00 SQ.M.
C-94-A TO 103	306.00 SQ.M.
C-104	349.35 SQ.M.

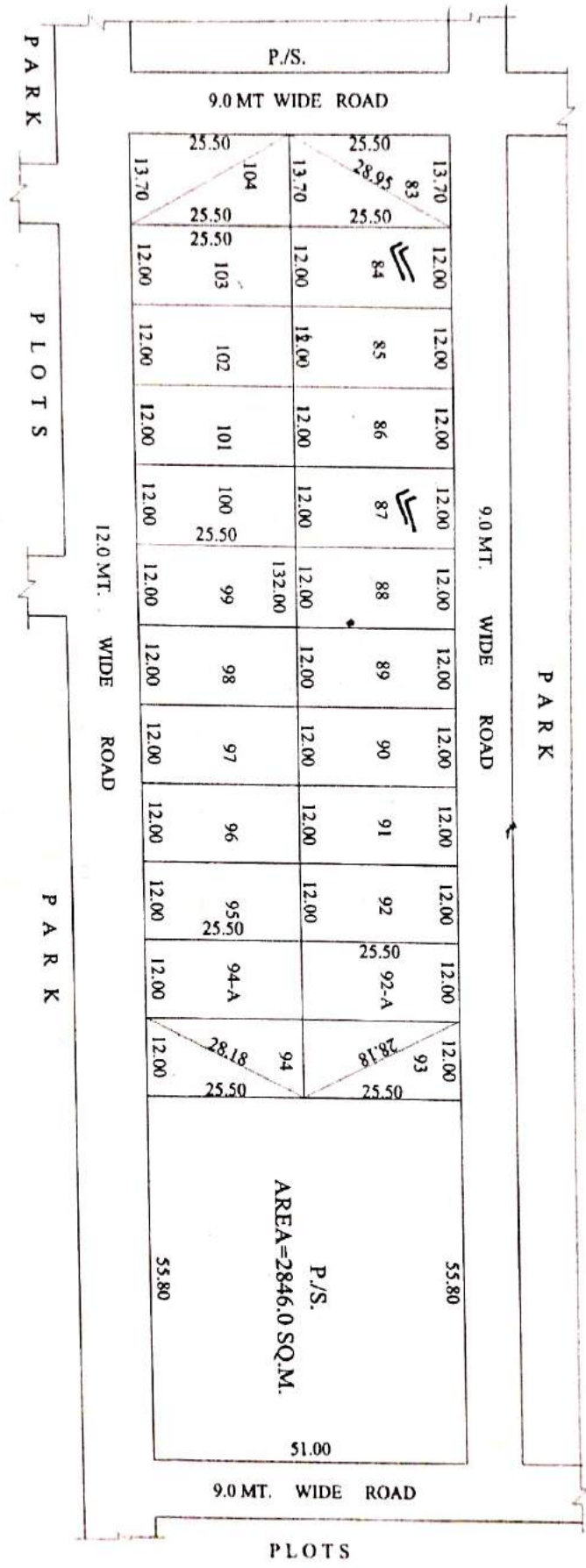

AFTER ACTUAL COMPLETION OF DEVELOPMENT WORK  
POSSESSION SHALL BE GIVEN AS PER SITE.

*[Signature]*  
JE.  
(MEAS. & AREA CAL.)

*[Signature]*  
ASIST. ENGR.

*[Signature]*  
22-02-16  
PREPARED BY.

*[Signature]*  
22-12-16  
COMPARED BY.

*[Signature]*  
22/12/16  
TOWN PLANNER





PLAN OF PLOT NO. C-..... AT POCKET 'C' MADHUBAN BAPUDHAM YOJNA; GZB.

S.M.U. - 115/116/1174-118

C-151, C-155, C-157 & C-158



PLOT NO.	AREA
C-155 TO C-165	300.0 SQ.M.
C-142 to C-152	300.0 SQ.M.

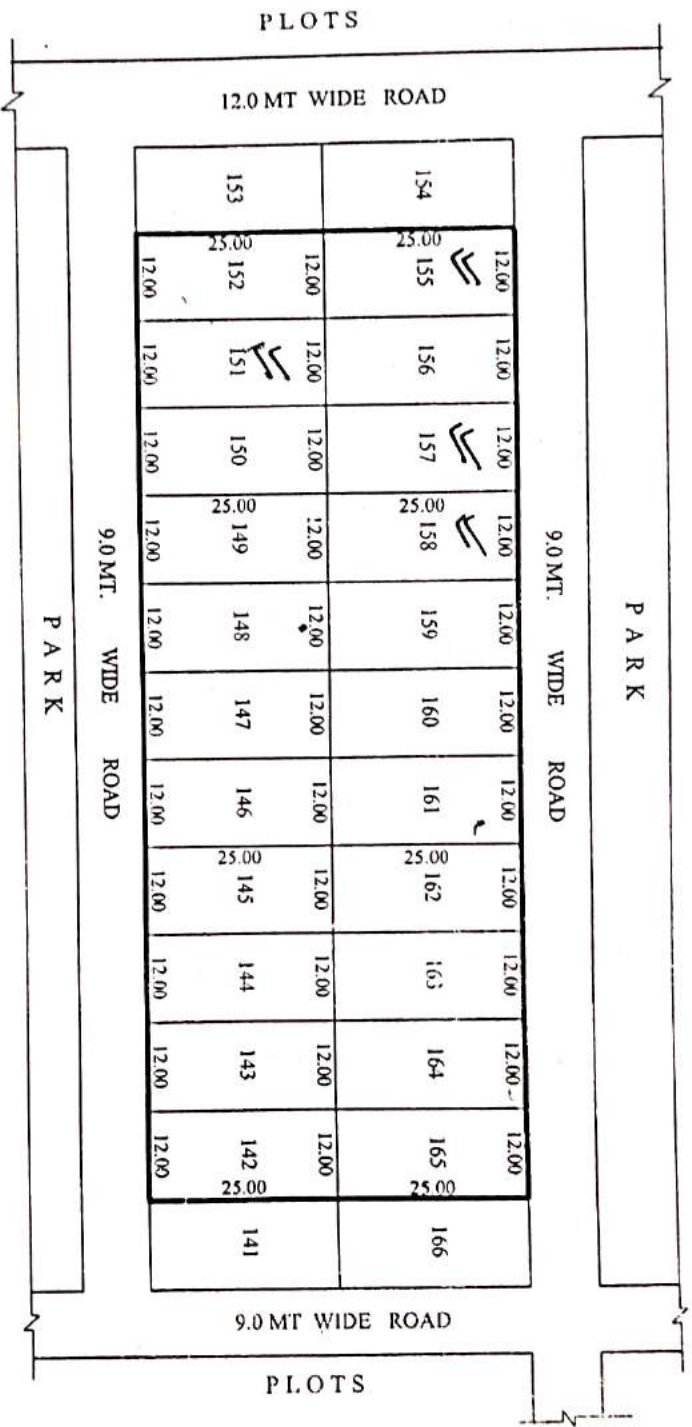

DIMENSIONS MARKED ARE BASED ON STANDARD PLAN.  
AFTER ACTUAL COMPLETION OF DEVELOPMENT WORK  
POSSESSION SHALL BE GIVEN AS PER SITE.

*Handwritten signature*  
J.E.  
(MEAS & AREA CAL.)

*Handwritten signature*  
ASIST. ENGR.

*Handwritten signature*  
E.E.

PREPARED BY:  
*Handwritten signature*  
06/11/15

COMPARED BY:  
*Handwritten signature*  
06/11/15

TOWN PLANNER  
*Handwritten signature*  
06/11/15

REV. SITE PLAN OF PLOT NO. C-174... AT POCKET 'C' MADHUBAN BAPUDHAM YOJNA; GZB.

S.No - 119

PLOT NO.	AREA
C-171 TO C-175	300.0 SQ.M.
C-194 TO C-198	300.0 SQ.M.



DIMENSIONS MARKED ARE BASED ON STANDARD PLAN. AFTER ACTUAL COMPLETION OF DEVELOPMENT WORK POSSESSION SHALL BE GIVEN AS PER SITE.

(MEAS. & AREA CAL.) JE. 29/11/19

ASIST. ENGR.

E.E.

NOTE - SITE PLAN OF PL. NO. C-170 & C-199 IS NOT PREPARED IN PRESENT DUE TO UNAVAILABILITY OF COMPLETE LAND AS PER STANDARD PLOT SIZE.

PREPARED BY. 05-09-19

COMPARED BY. 2/11/19

TOWN PLANNER (R)

TOWN PLANNER (K)



REV. SITE PLAN OF PLOT NO. C-183 AT POCKET 'C' MADHUBAN BAPUDHAM YOJNA; GZB.

PLOT NO.	AREA
C-176 TO C-183	300.0 SQ.M.
C-184 & C-185	292.50 SQ.M.
C-186 TO C-193	300.0 SQ.M.

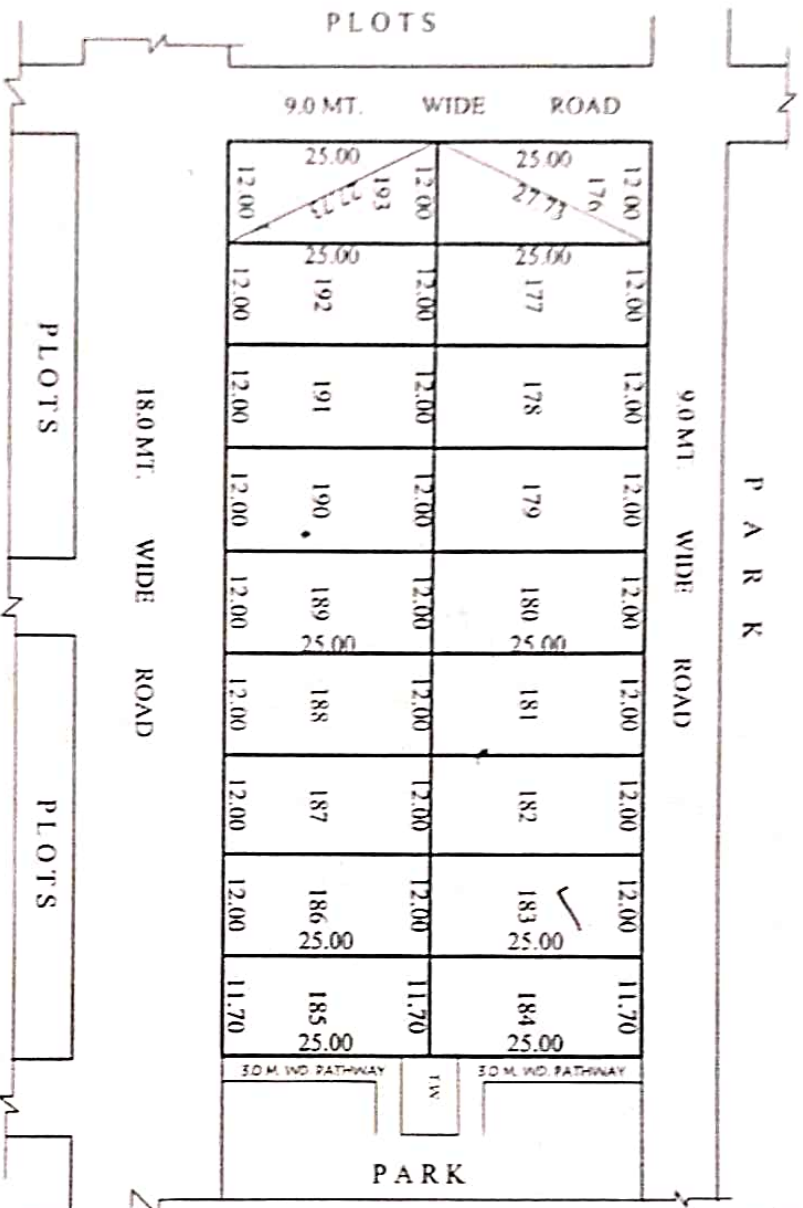

DIMENSIONS MARKED ARE BASED ON STANDARD PLAN.  
 AFTER ACTUAL COMPLETION OF DEVELOPMENT WORK  
 POSSESSION SHALL BE GIVEN AS PER SITE.

*Handwritten:* JE.  
 (MEAS. & AREA CAL.)  
 ASIST. ENGR.  
 E. E.

PREPARED BY D/MAN  
*Handwritten:* Sircis

COMPARED BY  
*Handwritten:* Sircis

TOWN PLANNER  
*Handwritten:* Sircis

PLAN OF PLOT NO. D-..... AT POCKET 'D' MADHUBAN BAPUDHAM YOJNA; GZB.

D-20 & D-23



P.NO.	AREA	P.NO.	AREA
D-1	660.00 SQ.M.	D-20 to D-39	300.00 SQ.M.
D-2 to D-17	450.00 SQ.M.	D-40	307.50 SQ.M.
D-18	660.00 SQ.M.	D-41	400.00 SQ.M.
D-19	392.50 SQ.M.		

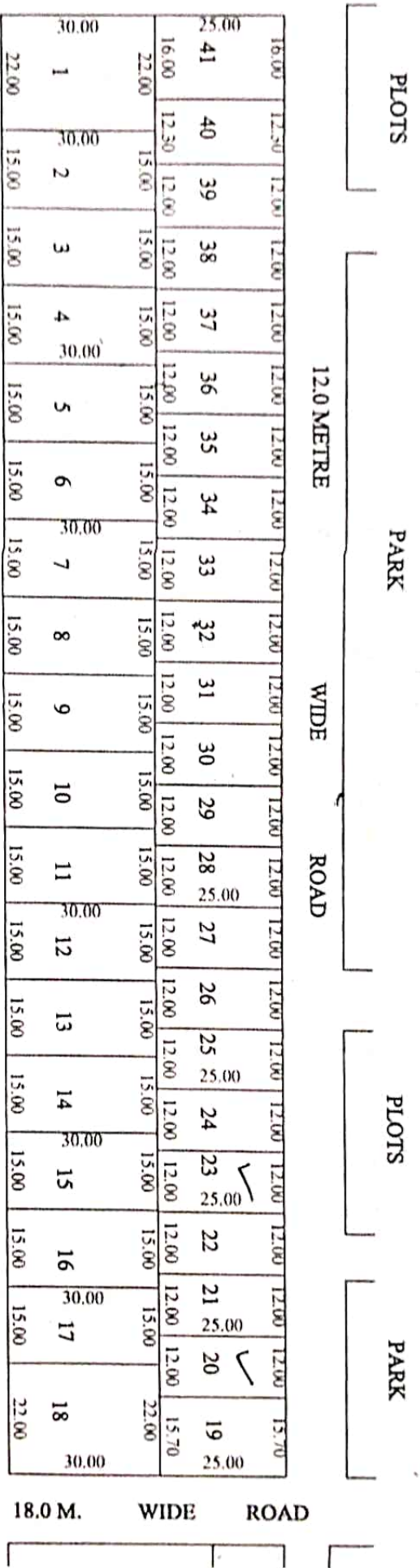

GREEN BELT

Prepared by  
01-10-14

Checked by  
S. Pillai

(MEAS. & AREA CALC.) J.E.

A.E.

T.P.  
20/12/14



THE PLAN OF PLOT NO. D-222... AT POCKET 'D' MADHUBAN BAPUDHAM YOJNA: GZB.



P.NO.	AREA	P.NO.	AREA
D-217	271.00 SQ.M.	D-231	349.00 SQ.M.
D-218 to D-229	200.00 SQ.M.	D-232 to D-243	200.00 SQ.M.
D-230	349.00 SQ.M.	D-244	271.00 SQ.M.

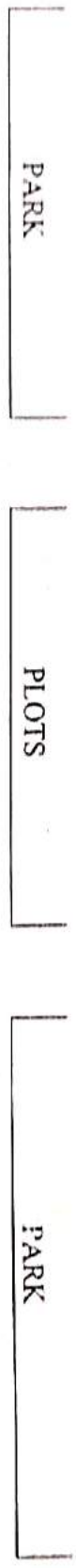

12.0 M. WIDE ROAD											
17.45	10.00	10.00	10.00	10.00	10.00	10.00	10.00	10.00	10.00	10.00	13.55
20.00	230	229	228	227	226	225	224	223	222	221	217
17.45	10.00	10.00	10.00	10.00	10.00	10.00	10.00	10.00	10.00	10.00	13.55
20.00	231	232	233	234	235	236	237	238	239	240	218
17.45	10.00	10.00	10.00	10.00	10.00	10.00	10.00	10.00	10.00	10.00	20.00
	20.00	20.00	20.00	20.00	20.00	20.00	20.00	20.00	20.00	20.00	20.00
	20.00	20.00	20.00	20.00	20.00	20.00	20.00	20.00	20.00	20.00	20.00
	17.45	10.00	10.00	10.00	10.00	10.00	10.00	10.00	10.00	10.00	13.55
	20.00	20.00	20.00	20.00	20.00	20.00	20.00	20.00	20.00	20.00	20.00
	17.45	10.00	10.00	10.00	10.00	10.00	10.00	10.00	10.00	10.00	13.55
	20.00	20.00	20.00	20.00	20.00	20.00	20.00	20.00	20.00	20.00	20.00
	17.45	10.00	10.00	10.00	10.00	10.00	10.00	10.00	10.00	10.00	13.55

9.0 M. WIDE ROAD

P A R K

PREPARED BY  
01-10-14

COMPARED BY  
SIX 114

(MEAS. & AREA CMT.) J.E.

A.E.

T.P.

D.No - 125 / D.No - 149

PLAN OF PLOT NO. D-..... AT POCKET 'D' MADHUBAN BAPUDHAM YOJNA, GZB.

D-524 & D-525



P.NO.	AREA	P.NO.	AREA
D-506	630.00 SQ.M.	D-516	375.00 SQ.M.
D-507 to D-514	450.00 SQ.M.	D-517 to D-527	300.00 SQ.M.
D-515	630.00 SQ.M.	D-528	375.00 SQ.M.

9.00 M. W I D E R O A D

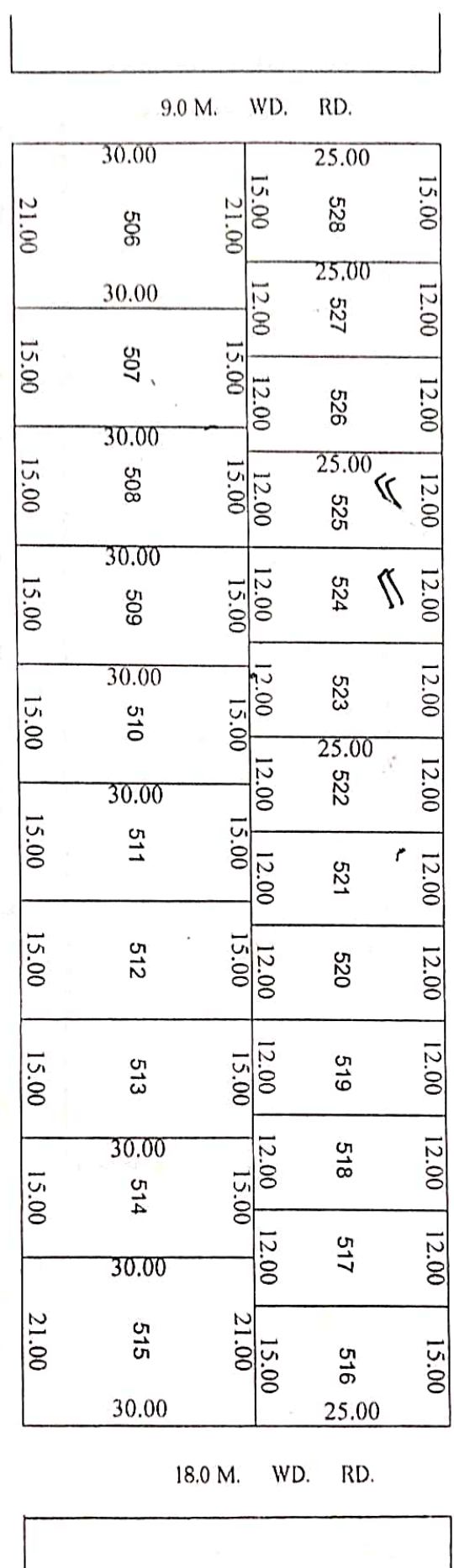

30.00 M. W I D E R O A D

G R E E N B E L T

01-10-14  
PREPARED BY

01/11/14  
COMPARED BY

(MEAS. & AREACAL.) J.E.

11/20/14  
A.E.

01/20/14  
T.P.



SITE PLAN OF PLOT NO. D-...SS2... AT POCKET 'D' MADHUBAN BAPUDHAM YOJNA, GZB.



P.NO.	AREA
D-551 to D-554	300.00 SQ.M.
D-581 to D-584	300.00 SQ.M.

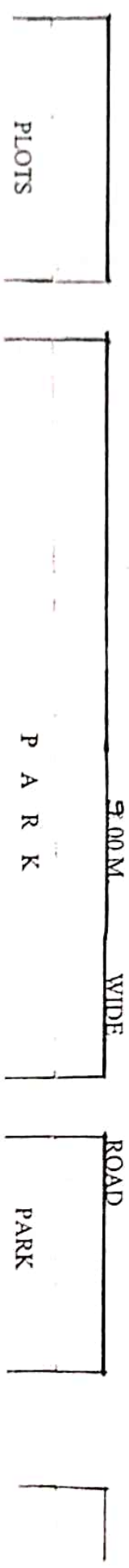
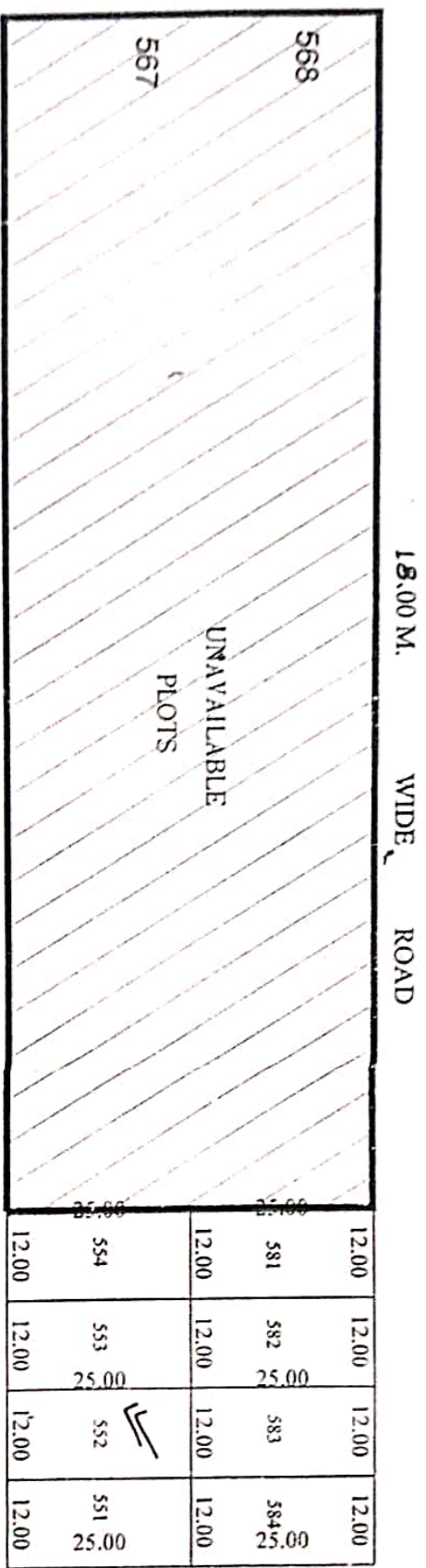

01-10-14

Prepared by  
01/11/14

(MEAS. & AREA CALC. U.E.)

1/1/14

20/10/14  
T.P.

SITE PLAN OF RESI. PLOT No. N.K.-III/ & CONV. SHOPS PLOT No. N.K.-III/ C.S /  
 YEAR E.W.S.(F/S) FLAT NO. 785-788 AT NYAY KHAND - III, INDIRAPURAM, GHAZIABAD.



CONV. SHOPS

PLOT NO.	AREA
C.S - 1	8.75 SQ.M.
C.S - 2	8.86 SQ.M.
C.S - 3	8.87 SQ.M.

RESIDENTIAL PLOTS

PLOT NO.	AREA	PLOT NO.	AREA	PLOT NO.	AREA	PLOT NO.	AREA
1	91.52 SQ.M.	5	60.00 SQ.M.	9	60.00 SQ.M.	13	60.00 SQ.M.
2	60.00 SQ.M.	6	99.64 SQ.M.	10	60.00 SQ.M.	14	102.56 SQ.M.
3	60.00 SQ.M.	7	90.59 SQ.M.	11	94.09 SQ.M.	15	119.15 SQ.M.
4	60.00 SQ.M.	8	60.00 SQ.M.	12	89.69 SQ.M.	16	80.76 SQ.M.

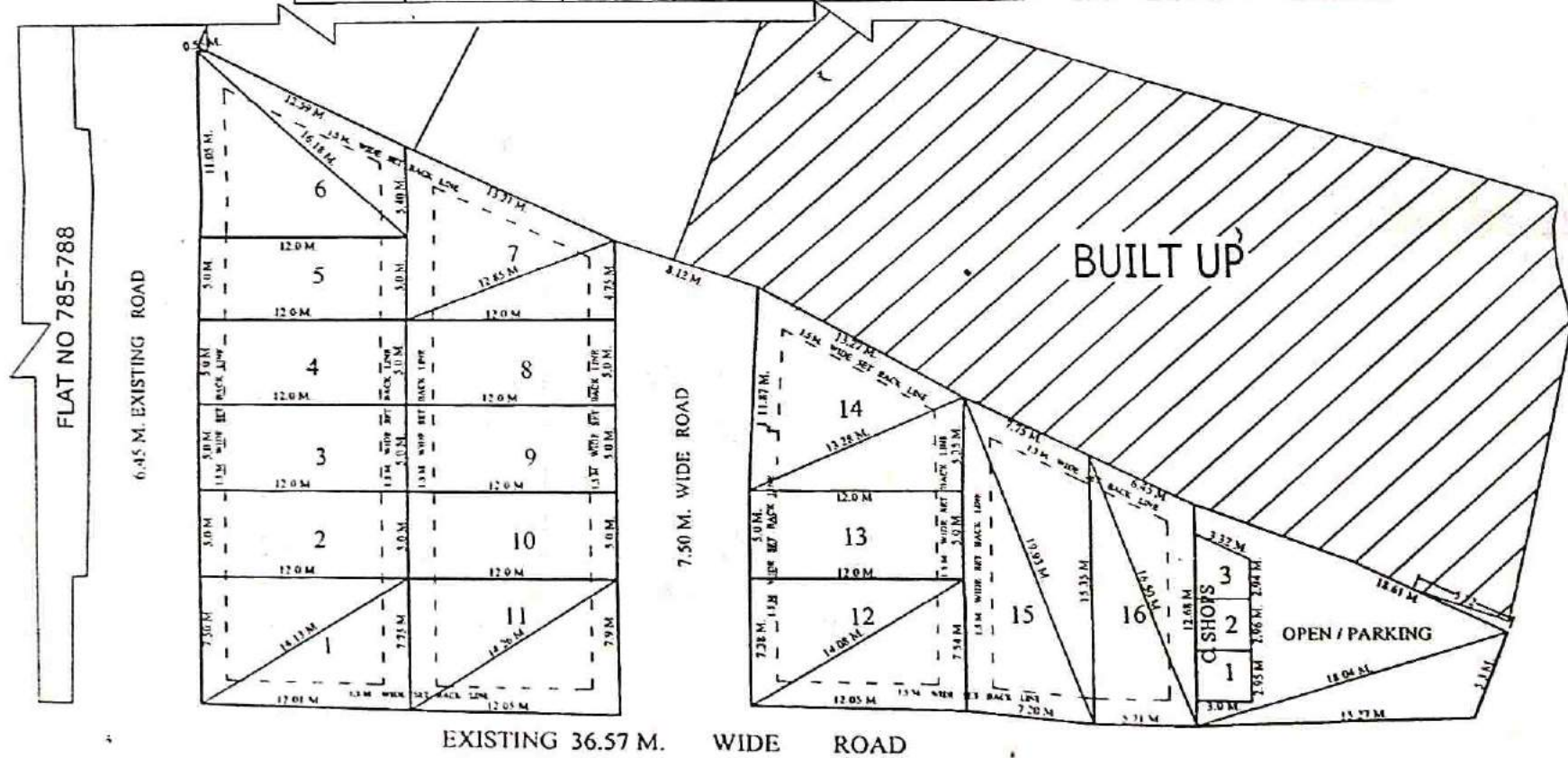

श.श.०-२ (३९२ अ ४०१)

MAN JE A.F. E.E. T.P. C.A.T.P. SECRETARY VICE CHAIRMAN



SITE PLAN OF RESI. PLOT No. N.K.-III/ & CONV. SHOPS PLOT No. N.K.-III/ C.S / NEAR E.W.S.(F/S) FLAT NO. 785-788 AT NYAY KHAND - III, INDIRAPURAM, GHAZIABAD.

CONV. SHOPS

PLOT NO.	AREA
C.S - 1	8.75 SQ.M.
C.S - 2	8.86 SQ.M.
C.S - 3	8.87 SQ.M.

RESIDENTIAL PLOTS

PLOT NO.	AREA	PLOT NO.	AREA	PLOT NO.	AREA	PLOT NO.	AREA
1	91.52 SQ.M.	5	60.00 SQ.M.	9	60.00 SQ.M.	13	60.00 SQ.M.
2	60.00 SQ.M.	6	99.64 SQ.M.	10	60.00 SQ.M.	14	102.56 SQ.M.
3	60.00 SQ.M.	7	90.59 SQ.M.	11	94.09 SQ.M.	15	119.15 SQ.M.
4	60.00 SQ.M.	8	60.00 SQ.M.	12	89.69 SQ.M.	16	80.76 SQ.M.

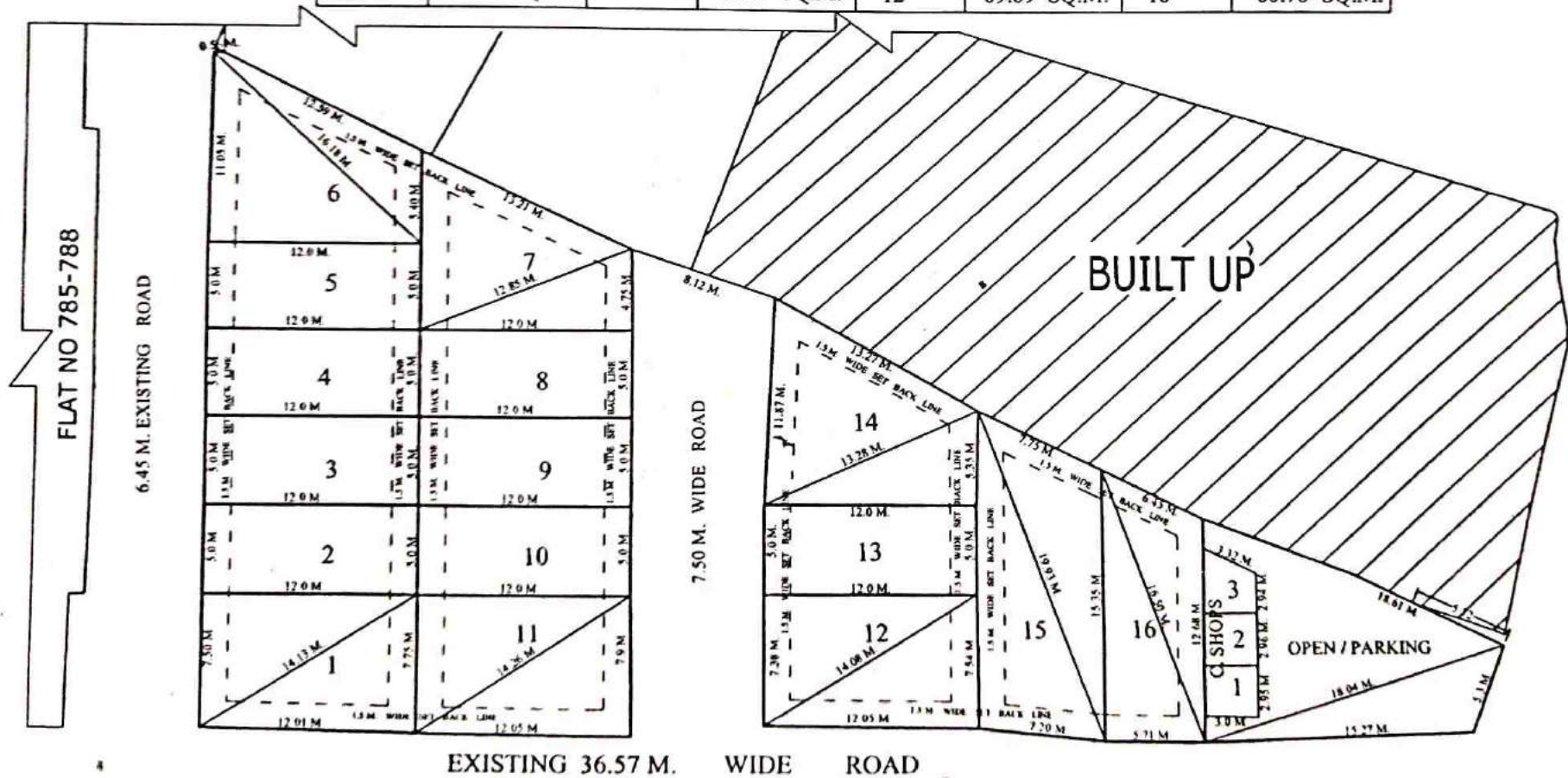

*[Signature]*
*[Signature]*
*[Signature]*
*[Signature]*
*[Signature]*
*[Signature]*
*[Signature]*
*[Signature]*

D.MAN      J.E.      A.E.      E.E.      T.P.      C.A.T.P.      SECRETARY      VICE CHAIRMAN

SITE PLAN OF RESI. PLOT No. N.K.-III/ & CONV. SHOPS PLOT No. N.K.-III/ C.S / NEAR E.W.S.(F/S) FLAT NO. 785-788 AT NYAY KHAND - III, INDIRAPURAM, GHAZIABAD.







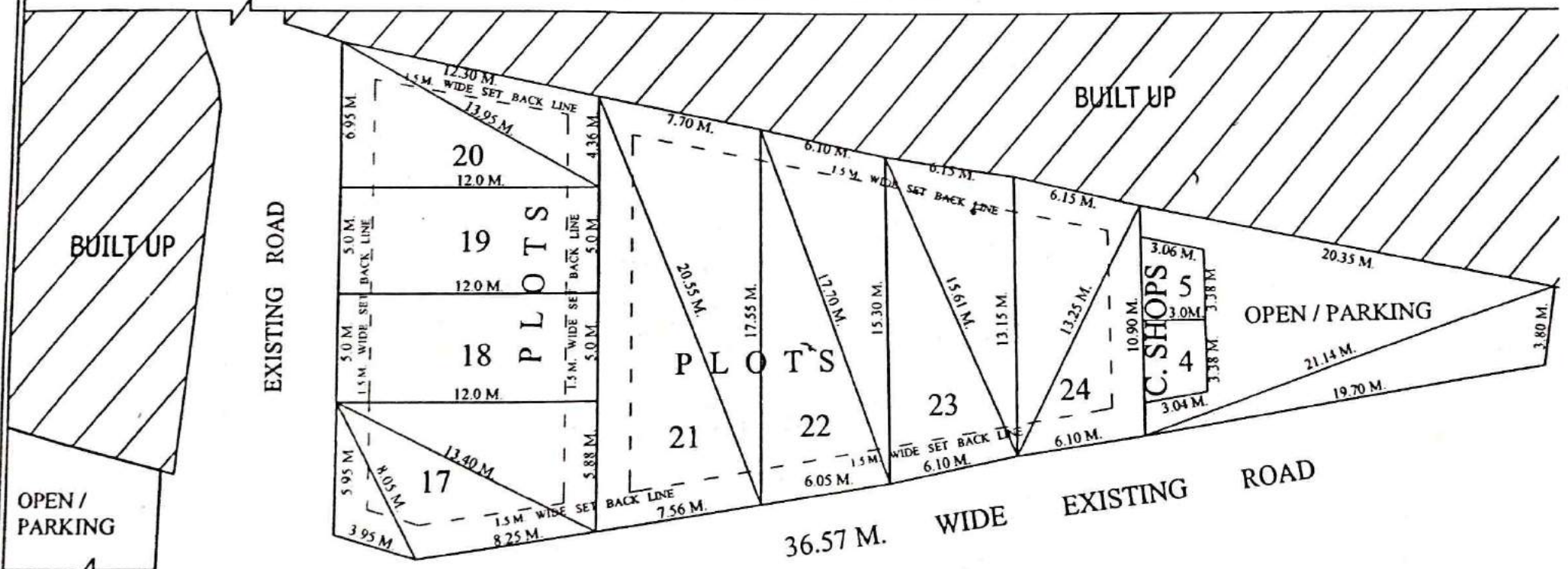

**CONV. SHOPS**

PLOT NO.	AREA
C.S - 4	10.85 SQ.M.
C.S - 5	11.05 SQ.M.

**RESIDENTIAL PLOTS**

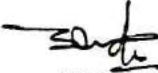
PLOT NO.	AREA	PLOT NO.	AREA
17	77.69 SQ.M.	21	141.85 SQ.M.
18	60.00 SQ.M.	22	97.98 SQ.M.
19	60.00 SQ.M.	23	86.26 SQ.M.
20	67.81 SQ.M.	24	72.35 SQ.M.



 D.MAN     
  J.E.     
  A.E.     
  E.E.     
  T.P.     
  C.A.T.P.     
  SECRETARY     
  VICE CHAIRMAN



# SITE PLAN OF BANK PLOT NO. B/BK-1 & B/BK-2 AT B-BLOCK SECTOR - XI GMP PRATAP VIHAR GZB..

AREA OF PLOT NO. B/BK-1 - 274.505 SQ.M.  
 AREA OF PLOT NO. B/BK-2 - 274.505 SQ.M.



**USEAGE :**

BASEMENT - PARKING  
 GROUND FL.- COMM/OFF  
 FIRST FL. - BANK  
 SECOND FL. - COMM. / OFF.

GR. COV. - 40%  
 FA.R. - 1.20

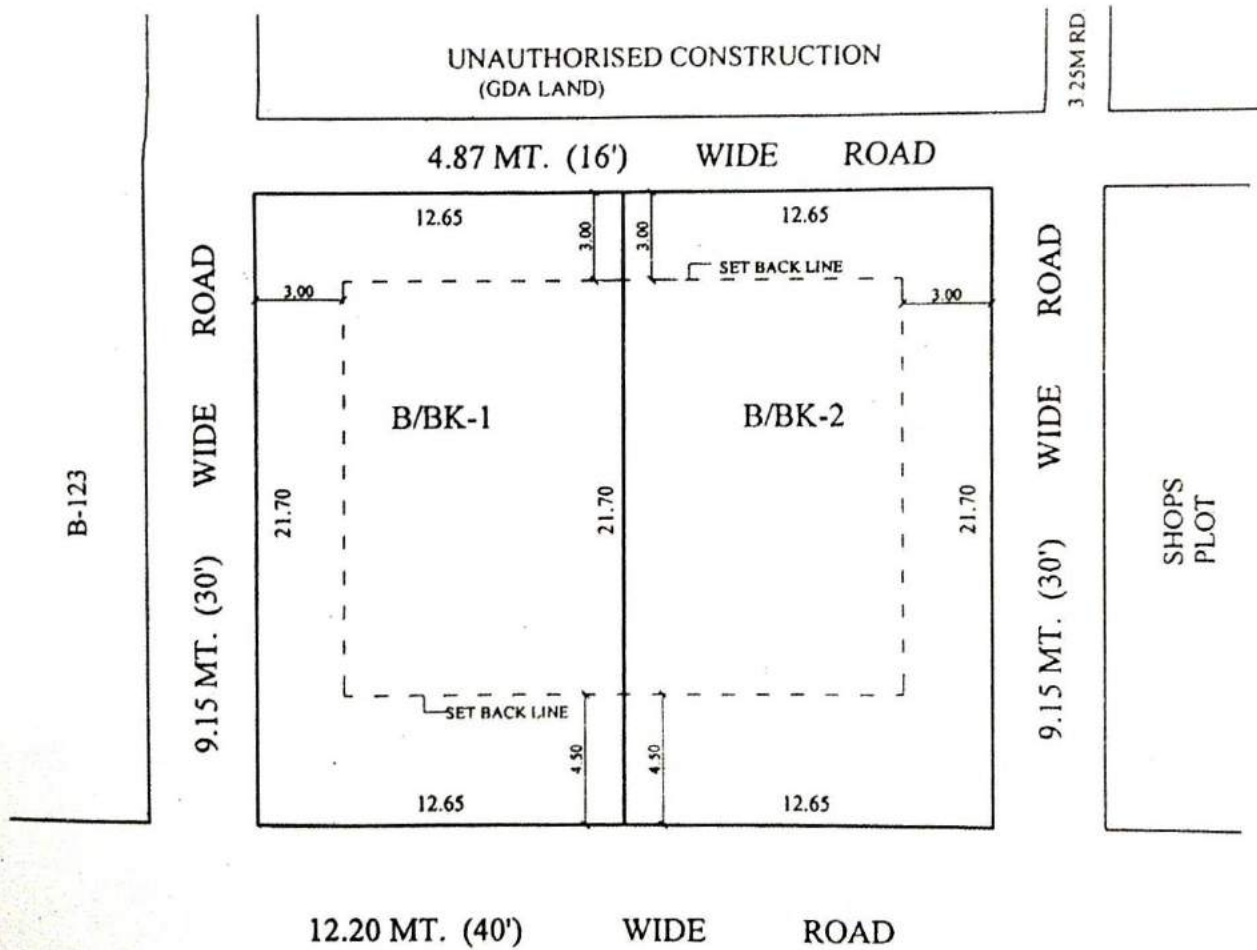

04/09/13  
 MAN  
 J.E. SA...

A.E.

E.E.

T.P.

C.A.T.P.

SECY.

# SITE PLAN FOR KIOSK IN "D" BLOCK PATEL NAGAR, SECTOR - 7 G.M.P. GHAZIABAD

Scale - 1:500

AREA OF KIOSK LAND = 116.84 Sqm.



*[Signature]*  
22.4.08

Prepared By.

*[Signature]*  
22.4.08

Compared By.

*[Signature]*  
22.4.08

Measured By.

*[Signature]*  
22.4.08

Astt. Engineer

*[Signature]*  
23/4/08

A.T.P.

*[Signature]*  
Town Planner.





# REVISED SITE PLAN OF CONVENIENT SHOP PLOTS SK-IV/C.S.-1 TO C.S.-5 & VENDING ZONE AT SHAKTI KHAND - IV INDIRAPURAM GHAZIABAD.

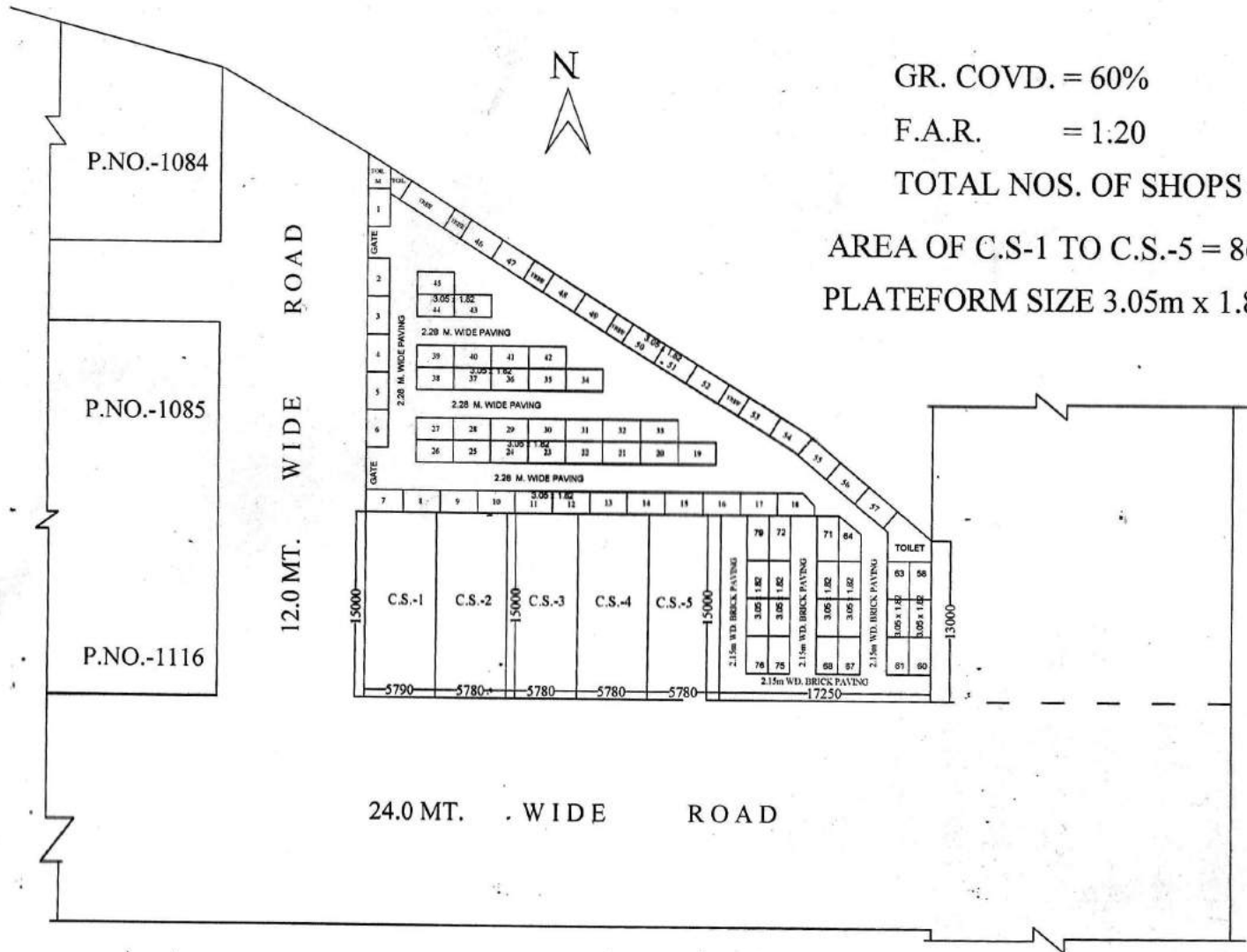

GR. COVD. = 60%

F.A.R. = 1:20

TOTAL NOS. OF SHOPS = 05

AREA OF C.S.-1 TO C.S.-5 = 86.70 SQ.M.

PLATFORM SIZE 3.05m x 1.82m

D.MAN

J.E.

A.E.

A.T.P.

E.E.

T.P.

C.A.T.P.

SECRY

V.C.



REVISED SITE PLAN OF PLOT NO. SK-94 IN SHASTRI NAGAR SECTOR-XVI GZB.

AREA OF PLOT SK-94 = 358.65 SQ.M.

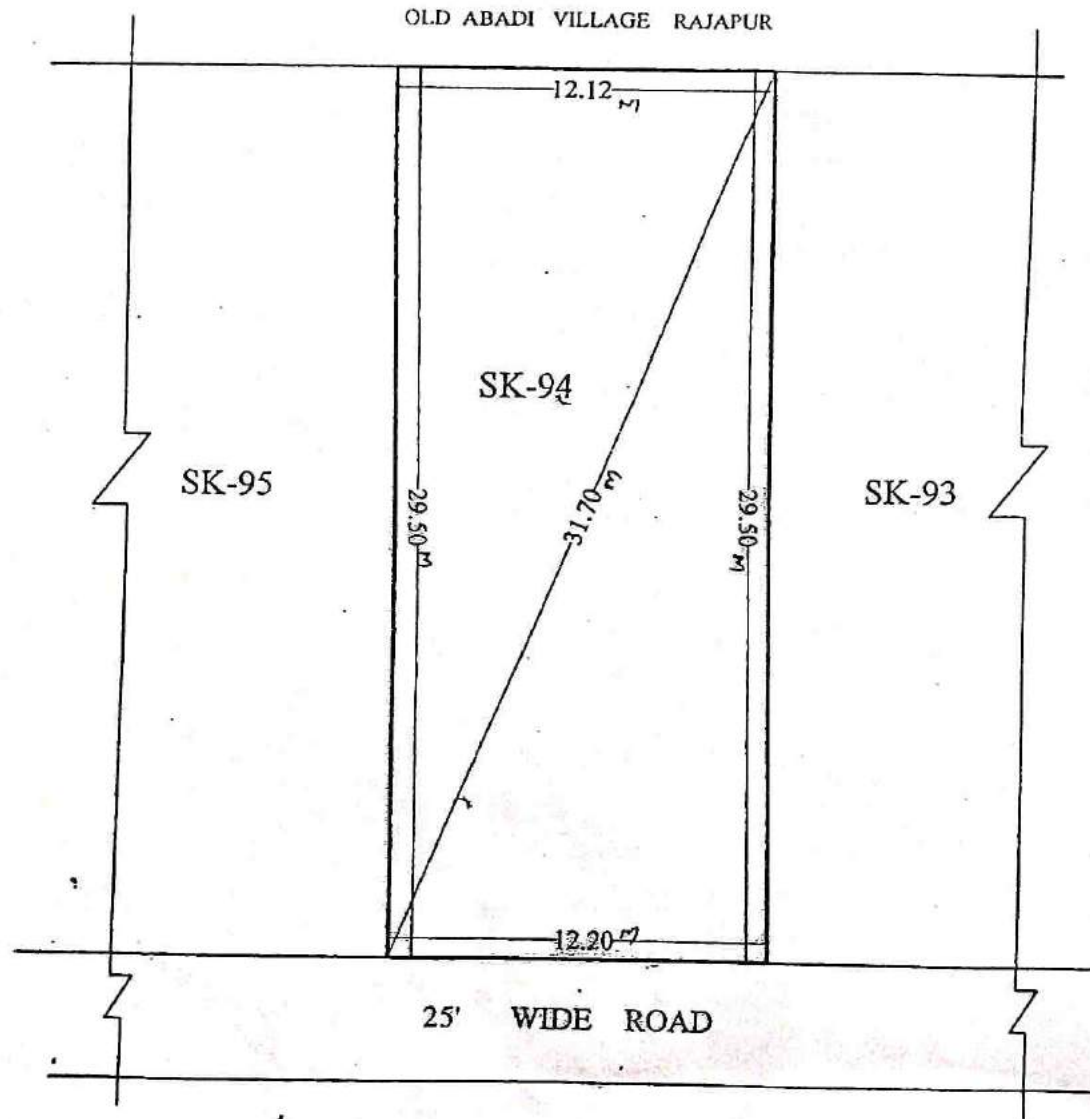



  
16/02/18  
PREPARED BY.

  
22-02-18  
COMPARED BY.

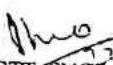
J.E.(MEAS.& AREA CAL BY)

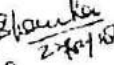
  
12-2-18  
ASST. ENGR.

  
27-02-18  
E.E.

  
A.T.P.

  
TOWN PLANNER

AT TULSI NIKETAN SCHEME THA IN GHAZIABAD

SCALE : 1 CM = 5 Mts.

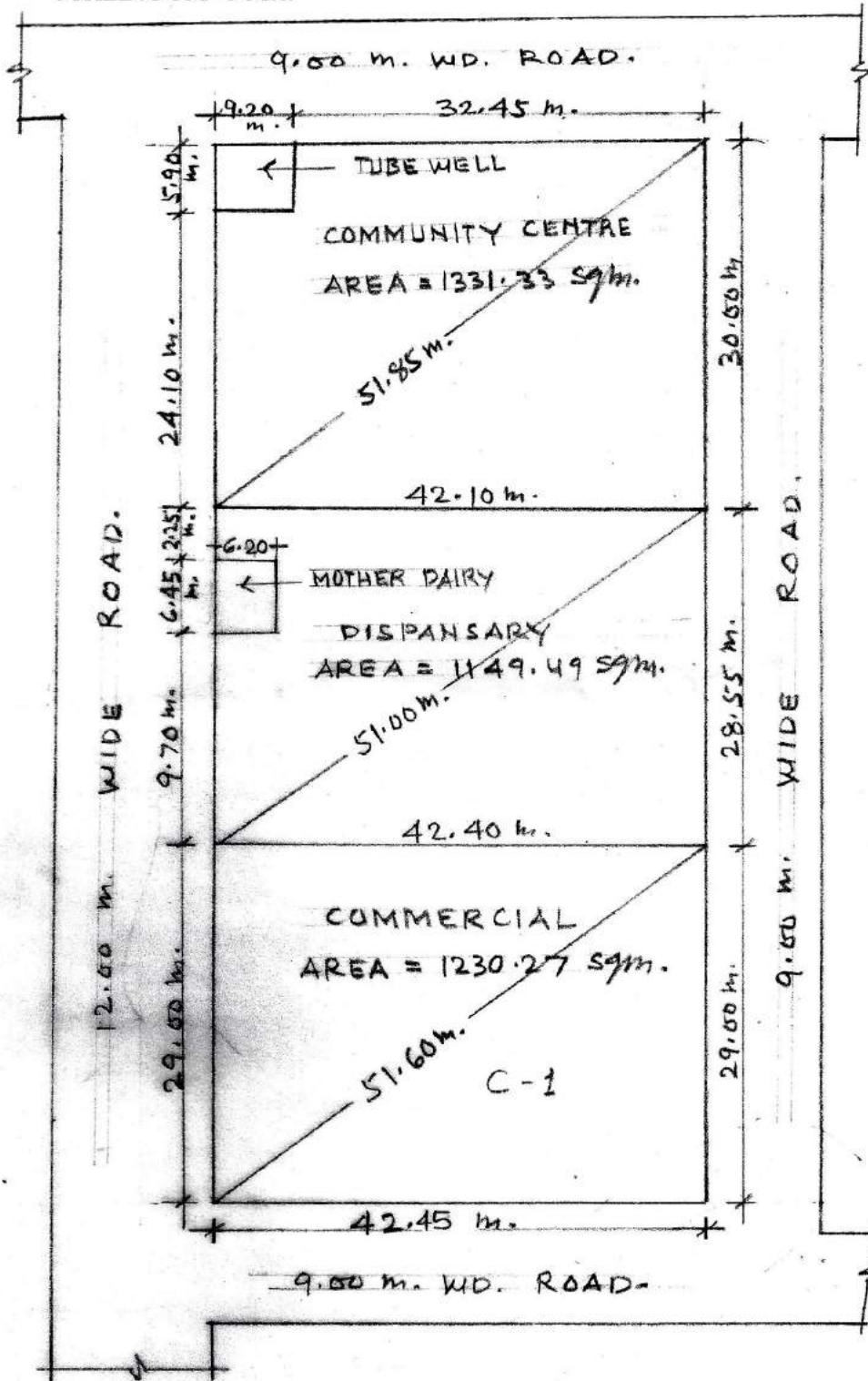

*Ahmed*  
10/01/07

*Salim*  
11/01/07

*Ammy*  
22/01/07

*Flow*  
22/01/07

*X/19200*  
21/01/07

PREPARED BY COMPARED BY MEASURED BY ASST ENGR. TOWN PLANNER



SITE PLAN OF SHOP NO. - , POCKET - B, AT SCHEME NO. - 10, DELHI UP BORDER  
 SCHEME ON KHASRA NO. - 3,4 & 10 VILLAGE CHIKAMBAR PUR, G.T. ROAD GHZIABAD.



SHOPS PLOT AREA DETAIL	
SHOPS PLOT No.	AREA (Sq.m.)
94	55.36
95	44.77
96	44.77
97	56.37

Prepared By  
 25/09/19

Compared By  
 26/09/19

J. Engr.(MEAS. & AREA CAL. BY)  
 30/9/19

Astt. Engg.

T.P.(R)

T.P.(R)

THE PLAN OF SHOP No. - , POCKET - A, AT SCHEME No. - 10, DELHI UP BORDER  
 SCHEME ON KHASRA No. - 3,4 & 10 VILLAGE CHIKAMBAR PUR, G.T. ROAD GHZIABAD.

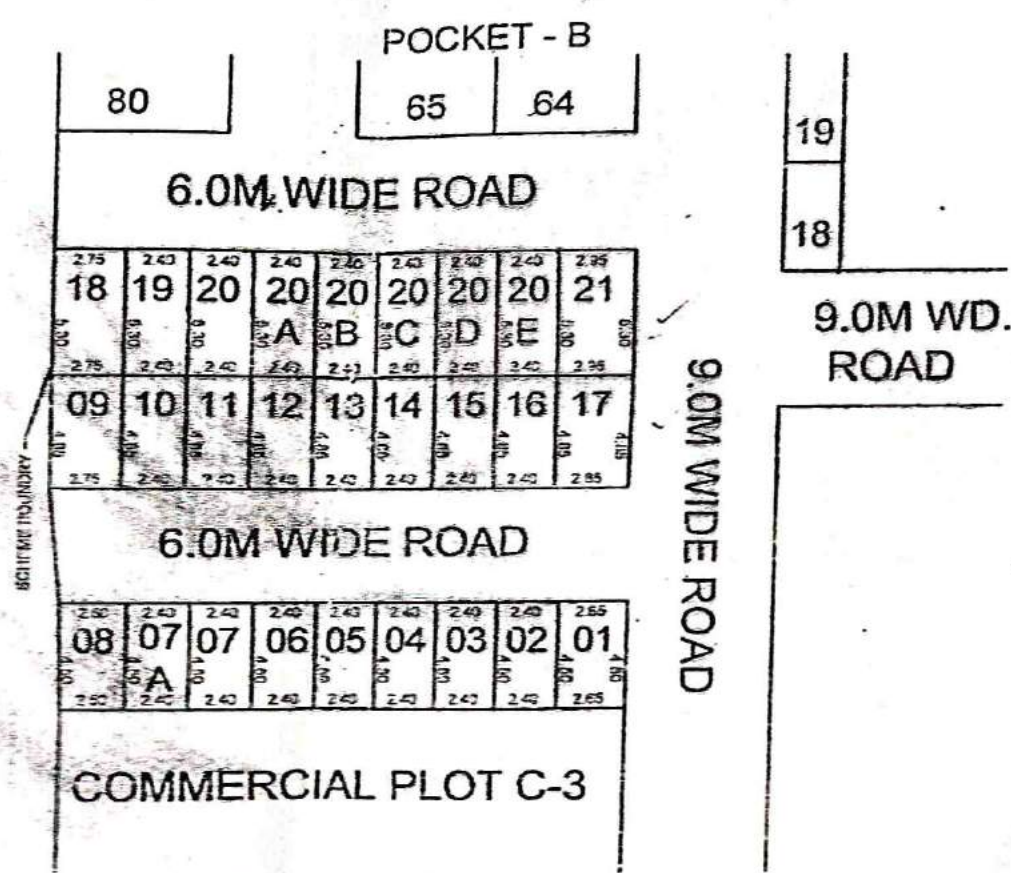

SHOPS PLOT AREA DETAIL	
SHOPS PLOT No.	AREA (Sqm.)
01	11.925
02 TO 7A	10.80
08	11.475
09	13.337
10 TO 16	11.64
17	14.065
18	14.575
19 TO 20E	12.72
21	15.635

*[Signature]*  
 17/04/19  
 Prepared By

*[Signature]*  
 20/04/19  
 Compared By

*[Signature]*  
 J.Engr.(Meas. & Area Cal. By)

*[Signature]*  
 Astd. Engg.

*[Signature]*  
 T.P.



TE PLAN OF SHOP NO. - POCKET - B, AT SCHEME NO. - 10, DELHI UP BORDER  
 SCHEME ON KHASRA NO. - 3,4 & 10 VILLAGE CHIKAMBAR PUR, G.T. ROAD GHZIABAD.

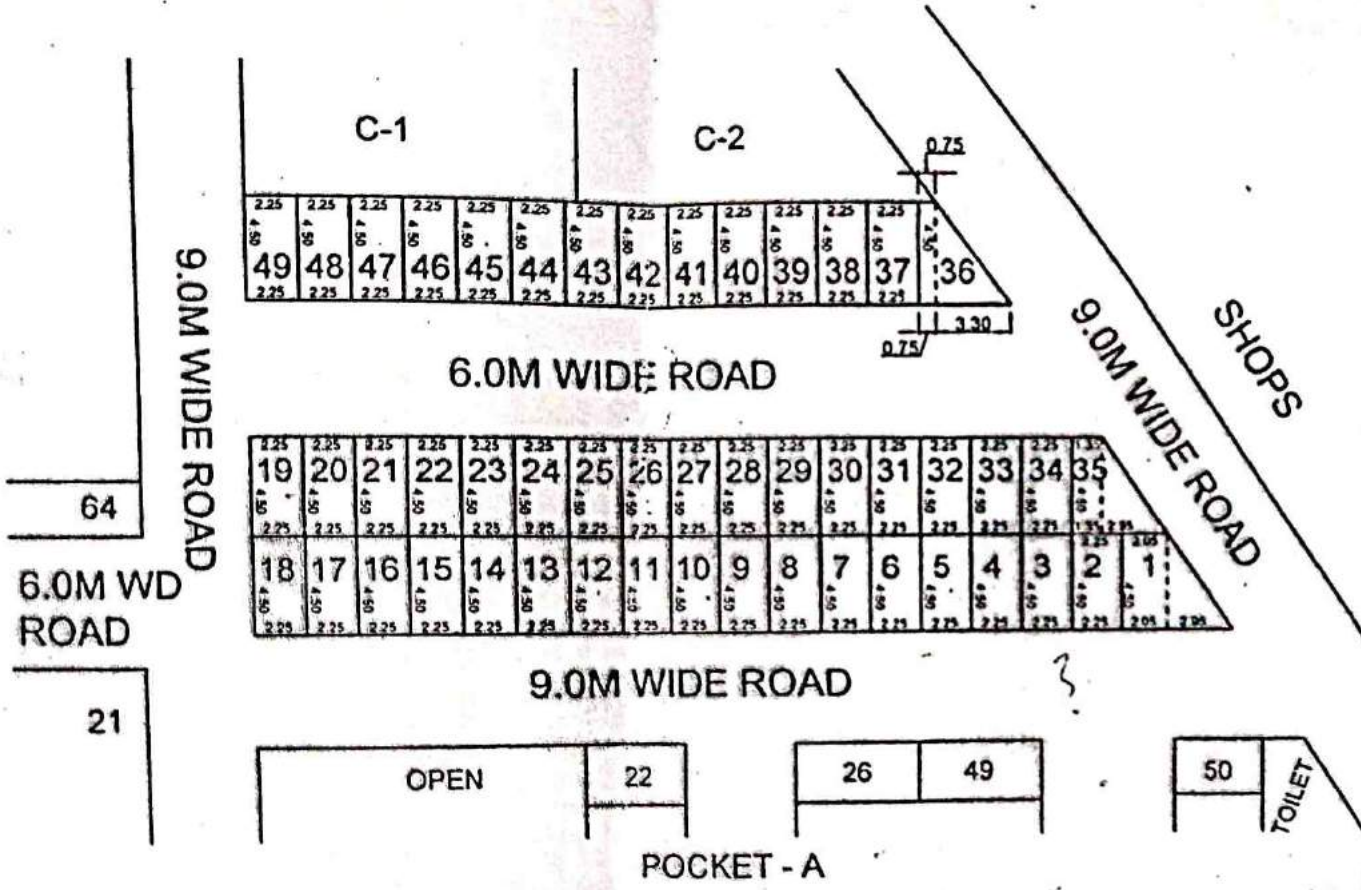

SHOPS PLOT AREA DETAIL	
SHOPS PLOT No.	AREA (Sq.m.)
1	15.862
2 TO 34	10.125
35	12.712
36	10.80
37 TO 49	10.125

*[Signature]*  
 17/01/19  
 Prepared By

*[Signature]*  
 20/04/19  
 Compared By

*[Signature]*  
 J. Engr. (MEAS. & AREA CAL. BY)

*[Signature]*  
 Astit. Enng.

*[Signature]*  
 T.P.

प्लान अर्धी से क्रमांक - 200 से 294

**SITE PLAN OF SHOP NO. - , POCKET - A, AT SCHEME NO. - 10, DELHI UP BORDER SCHEME ON KHASRA NO. - 3,4 & 10 VILLAGE CHIKAMBAR PUR, G.T. ROAD GHZIABAD.**

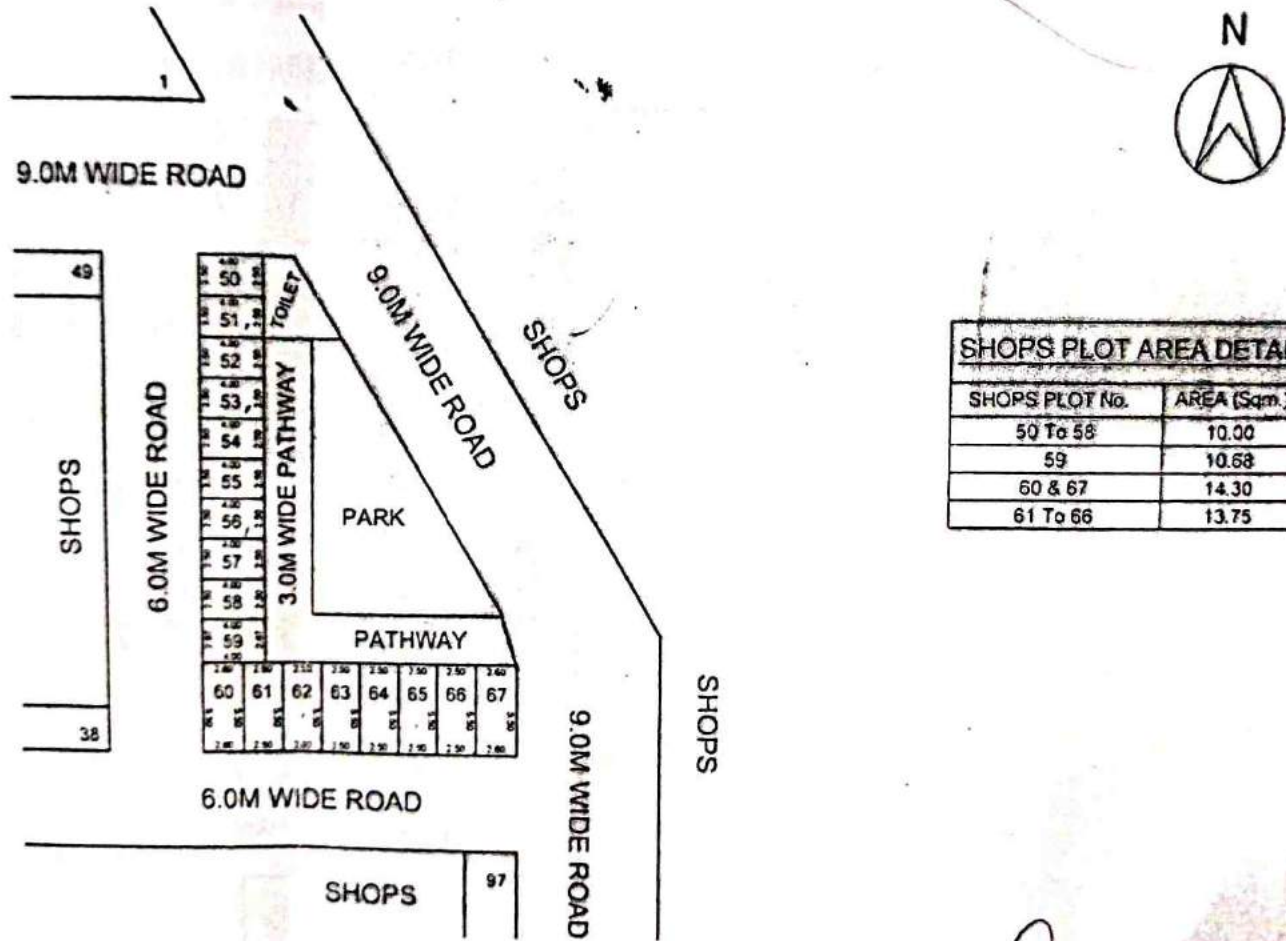

SHOPS PLOT AREA DETAIL	
SHOPS PLOT No.	AREA (Sq.m.)
50 To 58	10.00
59	10.68
60 & 67	14.30
61 To 66	13.75

*Prepared By*  
21/06/19

*Compared By*  
02-07-19

*J. ENGR. (MEAS. & AREA CAL. BY)*

*Astt. Engg.*



प्लान मुचा जे कडाक

~~3033304~~ 3033304

SITE PLAN OF SHOP NO. - , POCKET - A, AT SCHEME NO. - 10, DELHI UP BORDER SCHEME ON KHASRA NO. - 3,4 & 10 VILLAGE CHIKAMBAR PUR, G.T. ROAD GHZIABAD

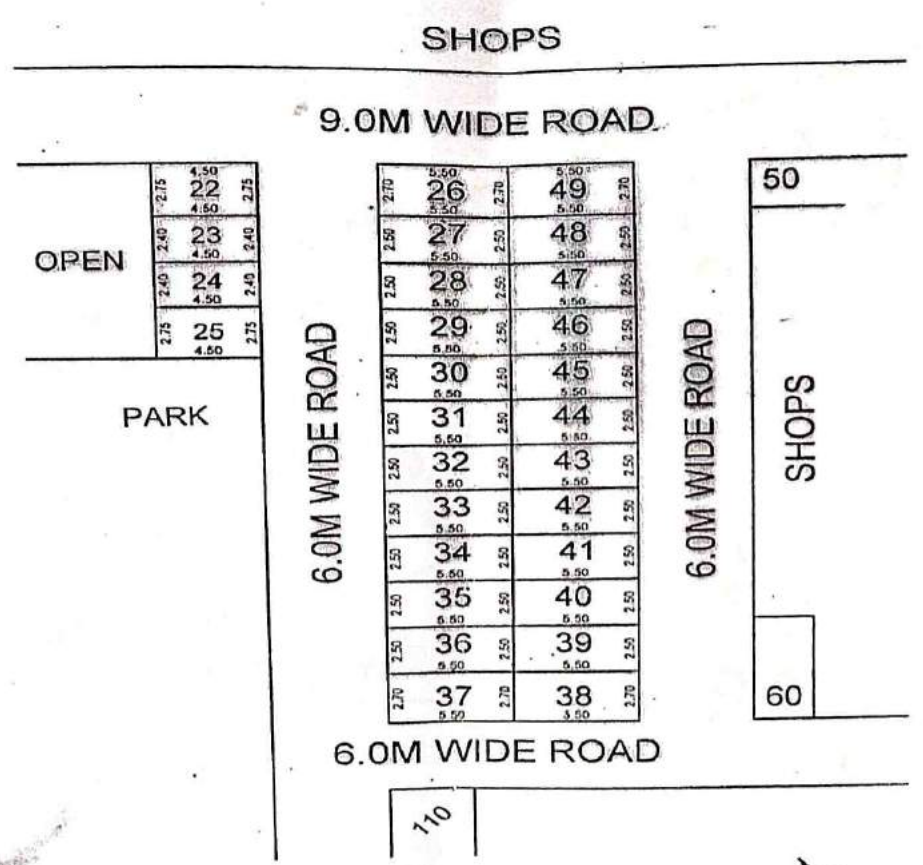

SHOPS PLOT AREA DETAIL	
SHOPS PLOT No.	AREA (Sq.m.)
22 & 25	12.375
23 & 24	10.80
26 & 37, 38 & 49	14.85
27 TO 36, 39 TO 48	13.75

Prepared By

Compared By

J. Engr.(MEAS. & AREA CAL. BY)

Astt. Engg.

T.P.

**SITE PLAN OF SHOP PLOT No. - , POCKET - A, SCHEME No. - 10, DELHI UP BORDER ON  
KHASRA No. - 3,4 & 10 AT CHIKAMBAR PUR ON G.T. ROAD GHZABAD.**

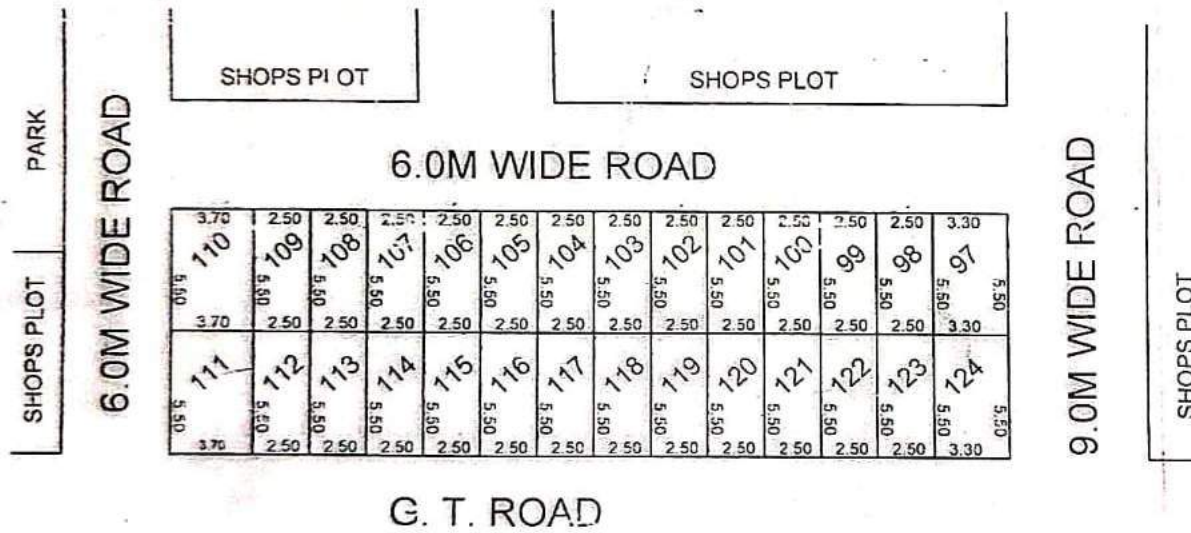
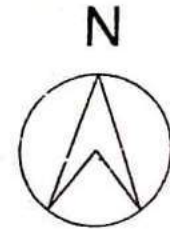

SHOPS PLOT No.	AREA (Sq.m.)
97	18.15
98 TO 109	13.75
110	20.35
111	20.35
112 TO 123	13.75
124	18.15

*[Signature]*  
15/05/17  
Prepared By

*[Signature]*  
16/5/17  
Compared By

*[Signature]*  
Measured & Area Cal. By

*[Signature]*  
Asth. Engh.

*[Signature]*  
18/5/17  
T.P.



PROPOSED PART LAYOUT PLAN AT SECTOR III, BEHIND CHAAYA PUBLIC SCHOOL.VAISHALI  
 (POCKET - NP)

PLOTS SIZE = 16.50 X 8.50 M.  
 AREA = 140.25 SQ M.  
 NO. OF PLOTS = 18

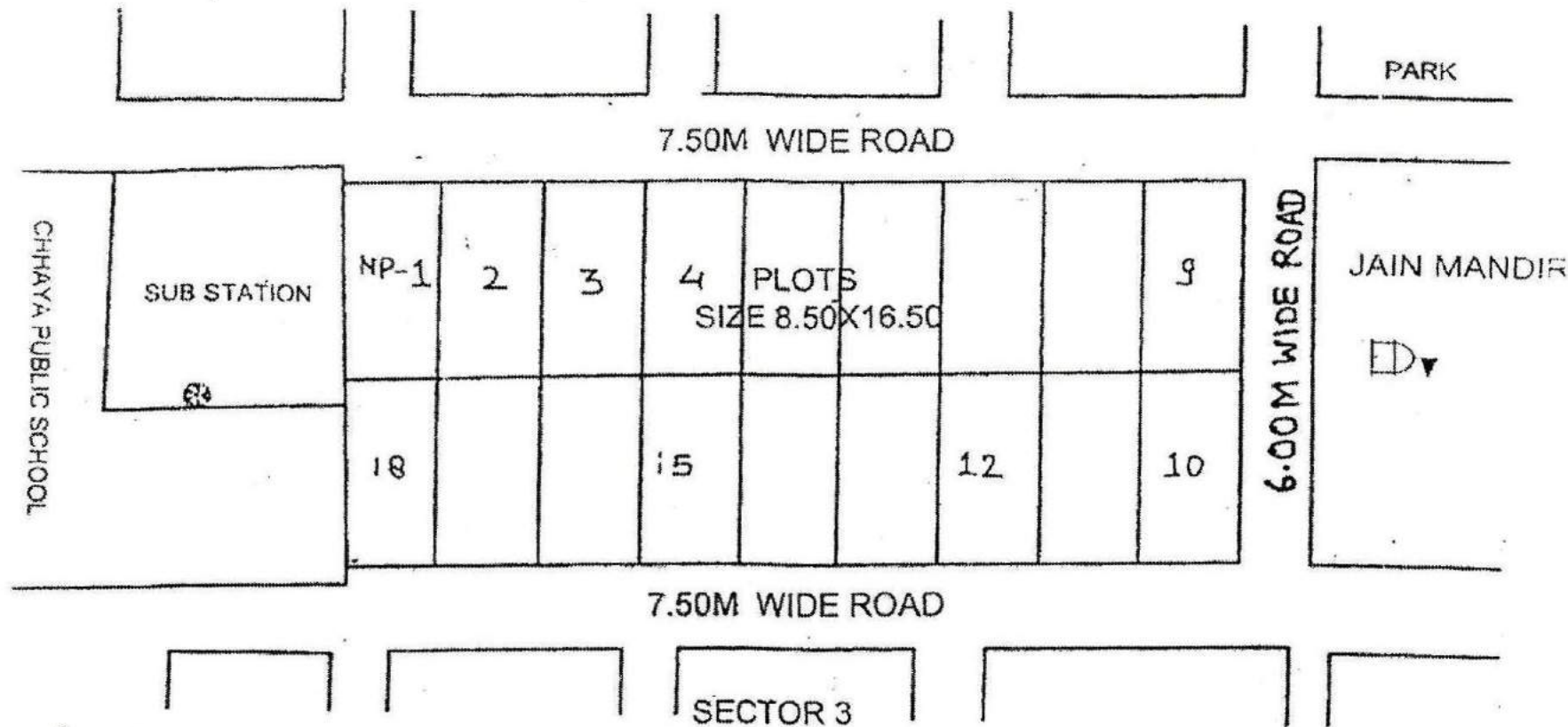

*[Signature]*  
 D/IAN

*[Signature]*  
 19/11/11  
 TOWN PLANNER

*[Signature]*  
 CATP

*[Signature]*  
 SECY.

*[Signature]*

# REVISED SITE PLAN FOR COMMUNITY CENTER & NURSING HOME AT SECTER-3 VAISHALI, GHAZIABAD

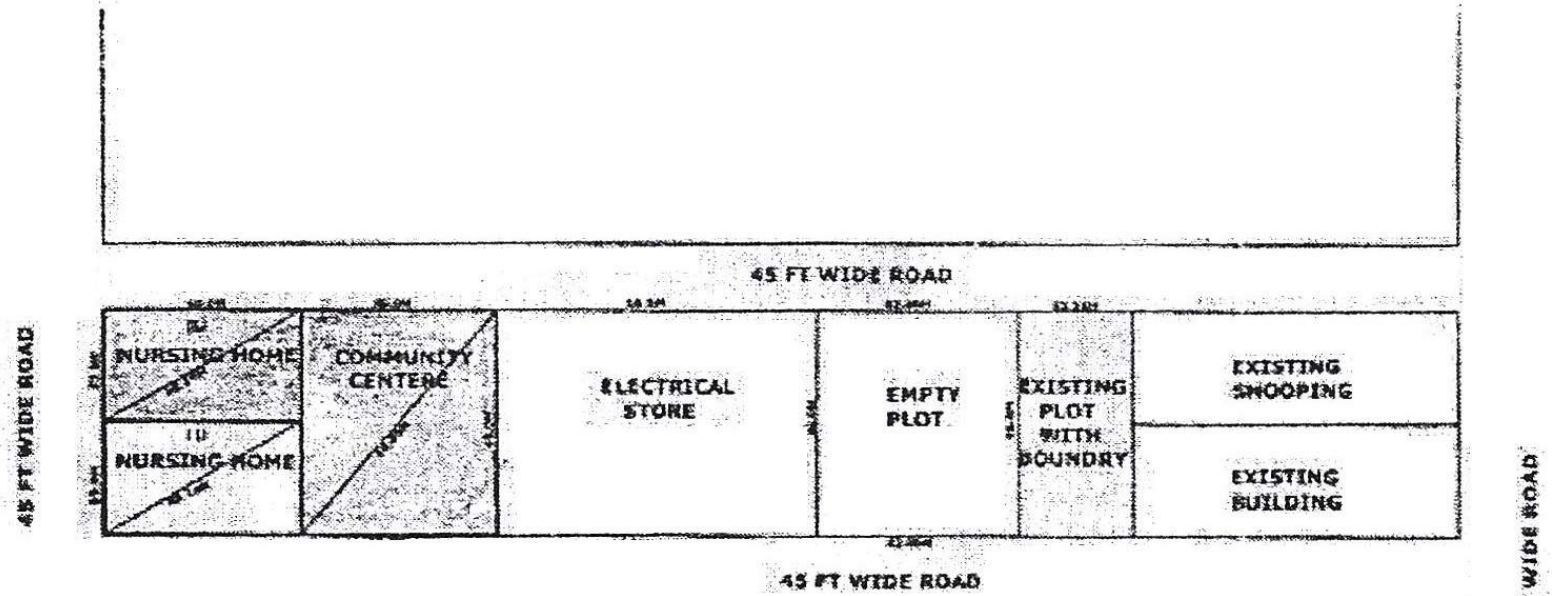

NURSING HOME NO- 1	AREA	40.0M X 23.0M	=	920 S.Q.M
NURSING HOME NO- 2	AREA	40.0M X 23.0M	=	920 S.Q.M
COMMUNITY CENTER	AREA	40.00M X 46.0M	=	1840 S.Q.M



*[Signature]*  
D/M

*[Signature]*  
AMIN

*[Signature]*  
J.E

*[Signature]*  
A.E

E.E-5

*[Signature]*  
TEH. (LA)

*[Signature]*  
T.D

*[Signature]*  
C.A.P

*[Signature]*  
SECRETARY

*[Signature]*